WENTWORTH MILITARY ACADEMY

ESTABLISHED 1880
LEXINGTON, MISSOURI 64067

HIGH SCHOOL AND JUNIOR COLLEGE

WENTWORTH'S PURPOSE

It is the purpose of Wentworth Military Academy to provide the best conditions possible for the all 'round development of worthy boys and young men.

To attain this high purpose, the Academy places greatest emphasis upon these four points:

First, it is the Academy's aim to assemble only the highest types of students—deserving youths of good parentage—to assure wholesome associations and greater progress. Every precaution is taken to keep undesirable boys—all those that might prove detrimental to others—out of the Academy.

Second, to employ only men of highest character and ability for its faculty. It is not enough for a Wentworth faculty member to be merely a scholar and a splendid instructor. He must also possess a spirit of friendliness and a sincere desire to give kindly help whenever necessary. He must thoroughly understand the innermost problems of boys—be patient with them—and be ready to serve each boy to the best of his ability.

Third, to provide the very best equipment throughout every department to the end that every boy will have all those things necessary to his health and happiness and that none shall want for anything that will help him to make progress.

Fourth, to provide a program for each day that will best serve the interests of every student.

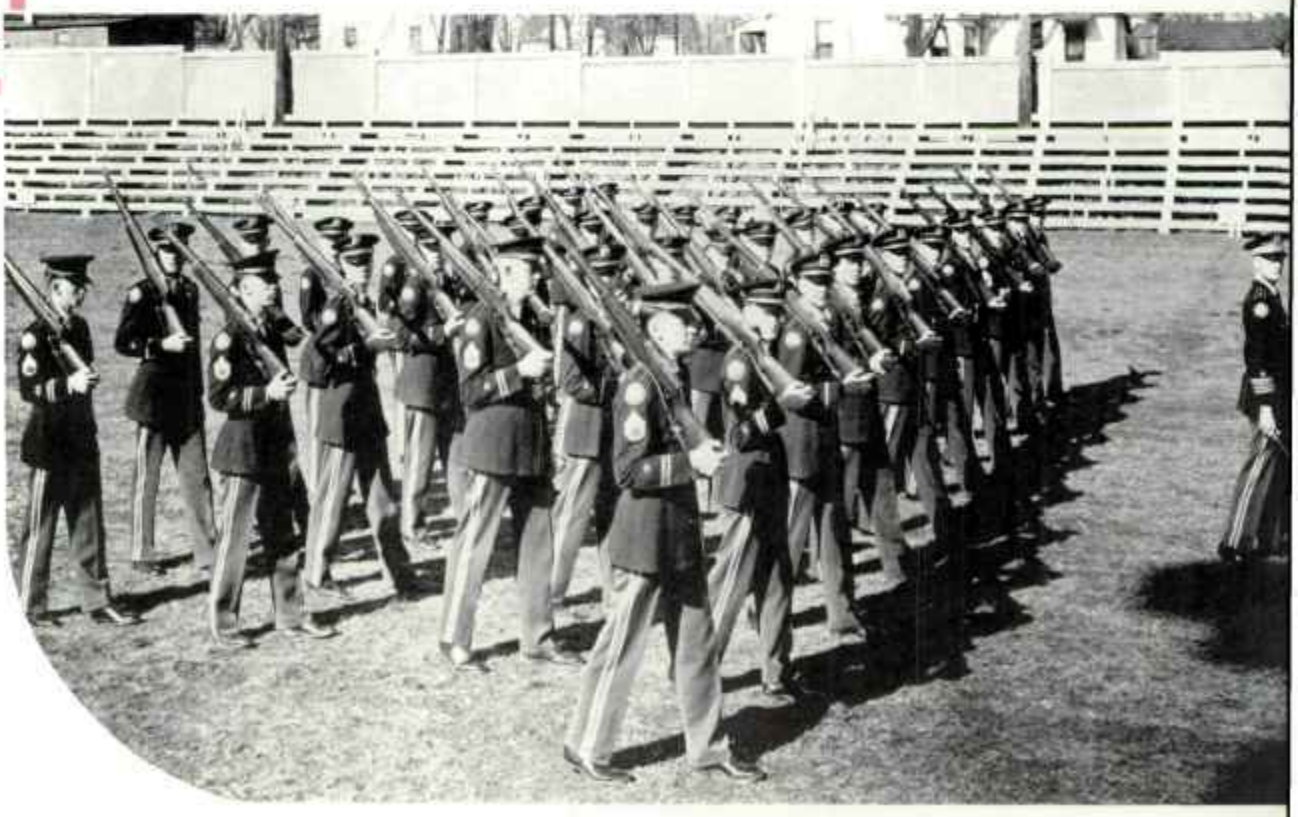

WENTWORTH FROM THE AIR

No. 1. Administration Building, "D" Company Barracks, Music Facilities and Rifle Range.

No. 2. Hickman Hall, "C" Company Barracks.

No. 3. New Student Union, Recreation Rooms, Quartermaster's Store.

No. 4. Marine Hall, "B" Company Barracks.

No. 5. "E" and "F" Company Barracks.

No. 6. Academy Student Health Center.

No. 7. Faculty Residence.

No. 8. Alumni Stadium.

No. 9. New Drill and Athletic Field.

No. 10. Olympic Size Swimming Pool.

No. 11. Million Dollar Field House.

No. 12. Second Drill and Athletic Field.

No. 13. Sellers-Wikoff Scholastic Building, Library and Laboratories.

No. 14. Direction of Golf Course-Country Club.

No. 15. Tennis Courts.

No. 16. Summer Camp Cabin Area.

No. 17. Memorial Chapel.

No. 18. New College Building, Dining Hall, "A" Company Barracks.

No. 19. Service Building.

No. 20. Lions Club Lake.

★ Colonel James M. Sellers, A. B.,
President

Wentworth 1912, University of Chicago, A.B. 1917, Phi Beta Kappa 1916; Sigma Xi; Beta Theta Pi; Major U. S. Marine Reserve 1917-1920; Distinguished Service Cross; Navy Cross; Silver Star; Purple Heart; Croix-de-Guerre; Past President of Association of Military Colleges and Schools of the United States; Past Grand Master of the Grand Masonic Lodge of Missouri, A. F. & A. M., and Past Grand Commander of the Grand Commandery of Missouri.

★ Colonel L. B. Wikoff, A.B., S.B. in Ed.,
Superintendent and Secretary

University of Missouri, A. B., S. B. in Ed., 1915; graduate work, University of Chicago; Past Governor Rotary International, 1936; Past President of Missouri State Chamber of Commerce. Came to Wentworth as coach in 1915 and has since served in various capacities continuously.

SINCE EIGHTEEN EIGHTY

One of the chief reasons why Wentworth has been able to achieve its lofty purpose lies in the fact that the Academy has been under one continuous administration since its founding. For nearly three-score years, Colonel Sandford Sellers was president of Wentworth. He enjoyed one of the most enviable records in the history of American education.

The Academy was founded by Stephen G. Wentworth, scion of a distinguished English family and a prominent Lexington banker, in 1880, as a memorial to his deceased son, William Wentworth. Mr. Wentworth immediately vested control of the institution in the hands of a board of trustees composed of a duly elected representative of each of the Evangelical churches of Lexington, and a president. Colonel Sellers was called to the new school in its first year and remained as its active head until 1938. Mr. Wentworth served as president of the Board from 1880 until his death in 1897.

It was the firm conviction of the founder, his board of trustees and President Sellers that a military boarding school provides the most effective possible means for giving young men the thorough mental, moral and physical training necessary to develop in them the highest traits of manhood. Thus, Wentworth became the first military school in the Missouri River Valley.

From the beginning the late President Sellers surrounded himself with the ablest faculty available — strong men of proved qualities and Christian character. Under his wise and forward-looking direction, Wentworth has grown steadily. Each year has shown marked improvement over the preceding year. Today Wentworth stands as one of the truly great educational institutions of our country — second to none in the opportunities it offers boys and young men for thorough preparation for professional studies, business and for life.

AN HISTORIC BACKGROUND

* The Missouri Old Santa Fe Trail Marker in Lexington.

Throughout over half a century the Wentworth purpose has remained unchanged. The ideals which led to the Academy's founding and which have carried it steadily forward, shine just as brightly today as ever: the desire to give each youth every opportunity to develop fully his own individual personality; the aim that every cadet shall acquire a keen sense of duty and responsibility, both to himself and toward others; that he shall have the mental and moral power to make accurate judgment between right and wrong and the physical power to stand by his convictions.

These high standards have dominated Wentworth for generations. But to maintain them and assure their full and continuous application, it has been found necessary to limit the enrollment. Wentworth today is a relatively small school—many times larger than in 1880, to be sure, yet small enough that every individual student is given the private attention so essential to his all-'round development.

The surrounding country affords a wealth of historically important Civil War sites and the town of Lexington itself retains much of the tradition of the old south. Here enthusiasm for the reminders of our country's glorious past is combined with the enthusiasm for modern adventure to promote the rapid development of the boy's mental, moral and physical resources.

* The Historic Old Court House in Lexington. Notice the cannon ball near the top of the first column—fired during the Civil War.

* A Beauty Spot on the Wentworth Campus.

The modern, prosperous little city of Lexington is 41 miles from Kansas City, "The Heart of America." This proximity makes available by train, motor car, bus and air all the desirable cultural advantages of a large city without any of its disadvantages.

S. H. Wentworth

(1811 - 1897)
* Founder of Wentworth Military Academy.

Sandford Sellers

(1846-1938)
* President of Wentworth Military Academy from 1880 to 1938.

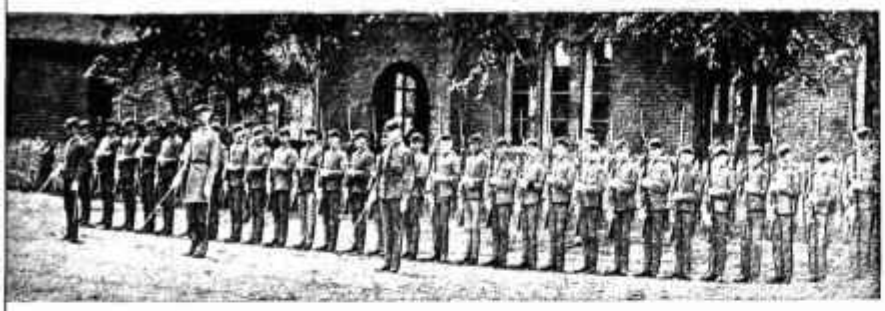

YESTERDAY

Above is pictured the first company ever assembled at Wentworth. From this humble beginning, the Academy has marched forward over a trail of development that has placed it in the front rank of America's best military schools.

and TODAY

The Wentworth Military Academy of today is vastly different from the Wentworth of 1880. From year to year it has enlarged its facilities, increased its enrollment and changed its physical appearance until there is little to remind one of the early days. Numerous modern and attractive buildings have been erected as they were needed. Old buildings have been torn away when they were no longer useful. Spacious military and athletic fields have been added. One of the finest Field Houses in the country has been built. Every new method in teaching that has been found definitely superior to older methods has been adopted. Yet, some of the fundamental principles that guided the first company are adhered to just as strictly today.

• Officers
Front and Center

* The new indoor rifle range where every cadet learns small arms firing.

WEAPONS INSTRUCTION

Physical-Combat Proficiency Test

Individual Training

Bivouac Training

Patrolling

MILITARY DEPARTMENT

MILITARY training at Wentworth has been a strong feature since 1895 when the first active army officer was detailed to the Academy but has never been permitted to interfere with scholastic work.

Today the Reserve Officer Training Corps program (ROTC) at Wentworth is administered by Regular Army personnel, consisting of three commissioned officers and six non-commissioned officers, who are in charge of instruction.

Cadets are taught the theoretical aspects of the basic military subjects through formal classroom type instruction. Each Wednesday afternoon during the regular drill period the cadets apply those fundamentals learned. During the fall and spring of each school year the cadet corps participates in a field training program during the drill period. Initially, stress is placed on proficiency of the individual in such subjects as first aid, physical fitness and individual combat training. Later through instruction in combat formation, battle drill, patrolling and bivouac training. During the spring this training is culminated when the cadet corps participates in a field exercise which includes a tactical march and overnight bivouac.

Through participation in the ROTC six year Military Schools program, a cadet receives all necessary ROTC training to qualify for a Reserve Army Commission once he has attained a baccalaureate degree.

Wentworth is proud to be one of the original Honor Schools of the United States, the highest rating given by the Department of the Army.

A First Aid Demonstration

* This monument, erected on the campus by the Alumni Association, to the memory of Wentworth cadets who died in the World War No. 1, typifies the loyal spirit of generations of former Wentworth cadets.

* Patriotism is no sham at Wentworth. Every cadet is taught the real meaning of our flag. Each day, with appropriate ceremonies, the Stars and Stripes are raised and lowered on the towering flag pole.

* In this view of the main lobby of the Administration building, cadets are shown admiring a replica of the Declaration of Independence and Constitution donated to Wentworth by the late Mr. L. Fred Evans, Vice-President of Emery, Bird Thayer of Kansas City.

ADMINISTRATION BUILDING

Within Wentworth's Administration Building are handsomely furnished parlors, corridors and reception rooms. Among its furnishings and decorations students and guests alike find many articles of interest and rare beauty. Its comfortable furnishings amid peaceful surroundings afford a homelike atmosphere where the new cadet readily adapts himself to a wholesome, happy experience. Here in an atmosphere of quiet dignity, every student is privileged to entertain his guests or to spend his leisure moments as governed by his daily schedule. None of the comforts of the modern home have been excluded in Wentworth's plan to provide the finest training and quarters available.

* (Above) The corner of one of the attractive parlors where cadets receive their guests.

* (Right) This view partially illustrates the homelike surroundings of the reception rooms.

About the CAMPUS

* A part of the Quadrangle.

* Memorial Chapel

Nature and man have joined forces at Wentworth to produce a campus of outstanding beauty. Magnificent trees, of many varieties, blend in perfect harmony with modern, attractive buildings and spacious grounds. The Academy is located just at the edge of Lexington and covers 52 acres. The front campus extends over four city blocks and is dotted with massive elms and glorious flower banks that provide enchantment and inspiration. The back campus includes athletic and military fields and the new stadium. There are ten thoroughly modern buildings on the campus, each built for the exact purpose it serves. They are of brick and stone construction and are heated by steam and hot water.

* "E" and "F" Barracks

• Looking over the River from the Wentworth Country Club Porch.

THE WENTWORTH COUNTRY CLUB

Located on one of the most beautiful spots overlooking the Missouri River, the Golf Course and Country Club add variety to the many facilities available to the Wentworth students. The nine-hole golf course is most attractive and sporty. The club house, with its catering equipment, is ideal for many informal parties held throughout the year. And in the stable are found horses suitable for the tyro as well as the expert rider.

• Teeing Up

• Skeet Shooting Range

• Interior of the Club House – available for many informal gatherings.

* One of the spacious, well lighted and immaculate corridors in the Sellers-Wikoff Scholastic Building.

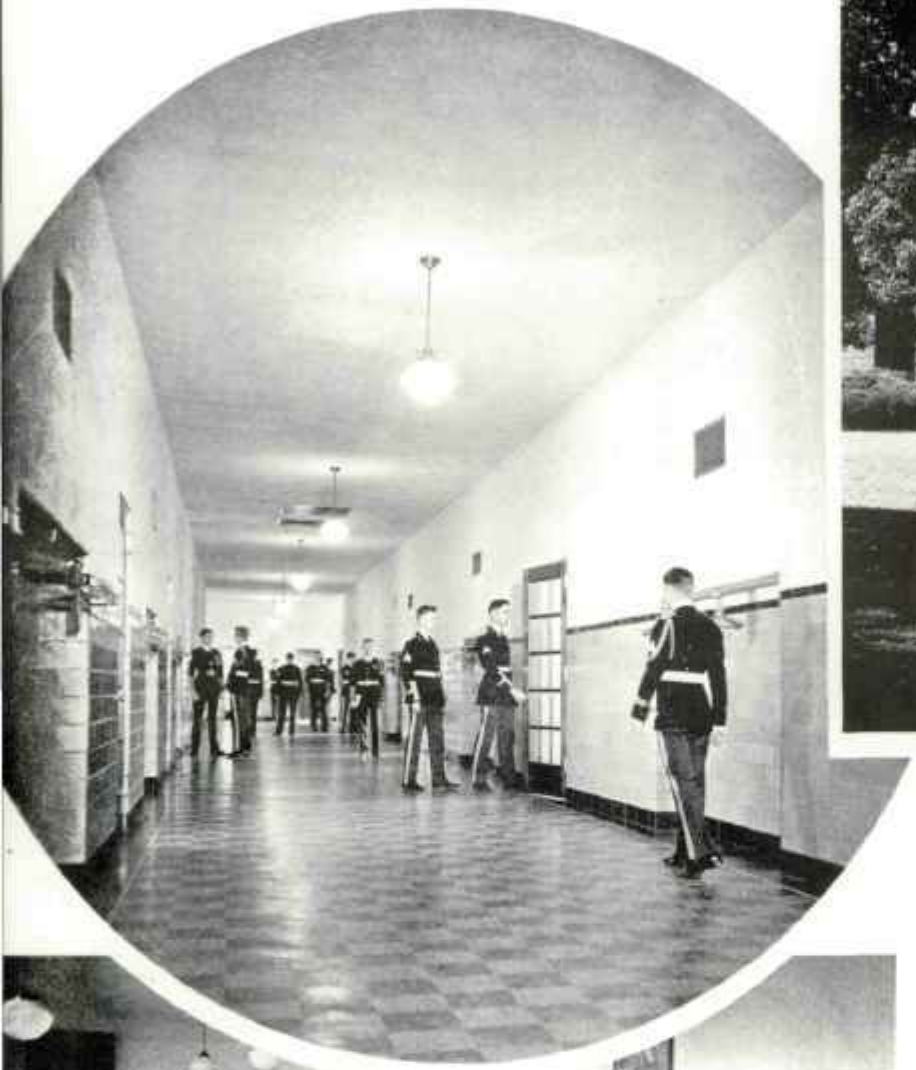

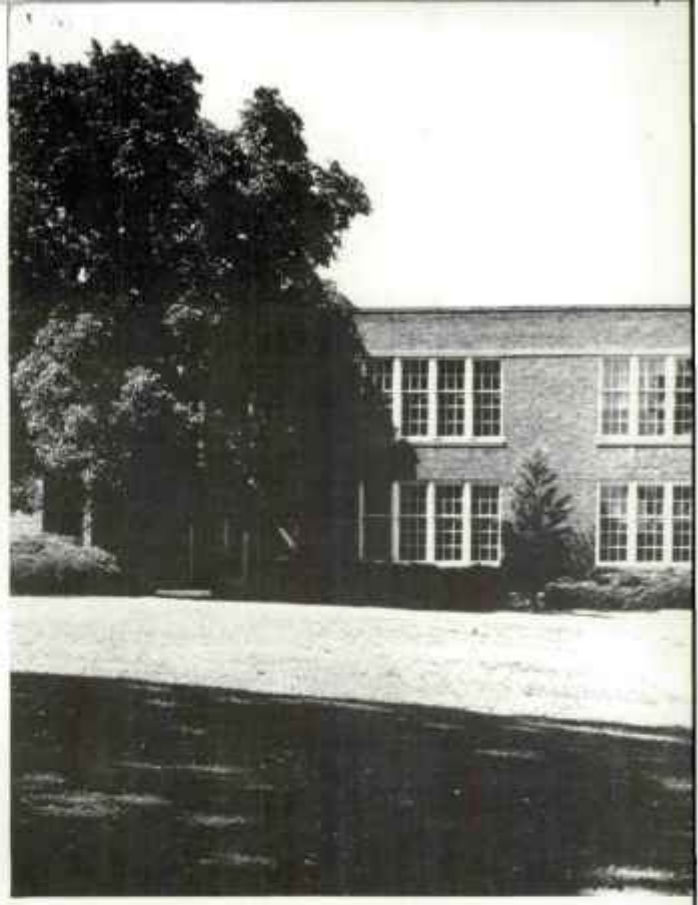

SCHOLASTIC

Wentworth's up-to-date Sellers - Wikoff Scholastic Building is the nucleus of the scholastic department. This magnificent structure contains one of the most splendid libraries possessed by any institution of this kind. Four completely equipped laboratories provide excellent facilities for the practical study of the sciences. In addition to classrooms for all classes, it houses the Dean's and Commandant's offices. It is with justifiable pride that Wentworth points to this new achievement in its effort to provide surroundings which are conducive to academic advancement.

* The attractive library contains thousands of volumes, providing every necessary supplement to the student's texts and manuals.

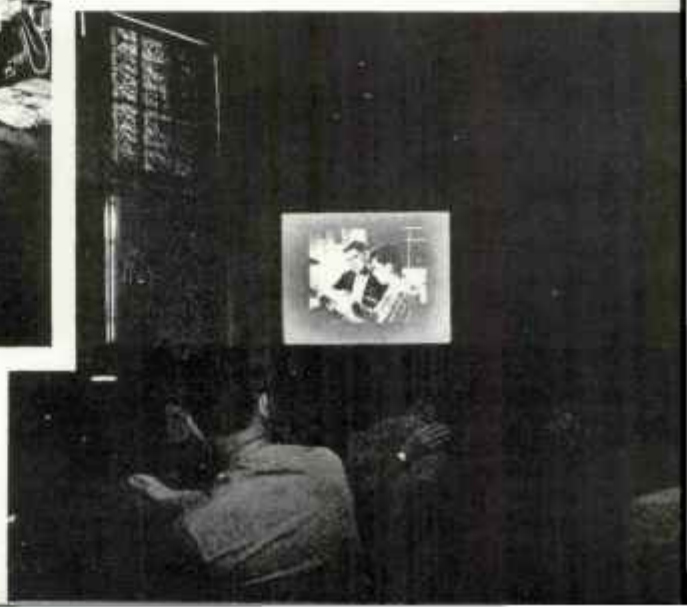

* Visual Aids are being used to a great extent to supplement lectures by instructors. The Academy has the best equipment available and has established a liberal budget for rental of motion pictures for class work.

* Sellers-Wikoff Scholastic Building.

Geology is a science of particular interest to boys of the midwest.

DEPARTMENT

The scholastic department is divided into two separate and distinct units: the high school, which offers four years of preparatory work, and the junior college, which offers two years of liberal arts and science. Each has its own organization separate from the other. Both divisions are fully accredited by the North Central Association of Colleges and Secondary Schools, an organization composed of the leading colleges and preparatory schools in twenty states. This recognition means that graduates of either department are eligible to enter any institution in the United States that receives students by certification.

It is our aim to see that each cadet masters every lesson thoroughly. To accomplish this, every student is taught correct study methods and thoroughly schooled in correct uses of libraries and laboratories. Classes are small, which permits individual attention. Most of the faculty members live in the buildings with students. They are readily accessible for special help. From time to time a personal study is made of each cadet to determine his points of weakness and help him overcome them.

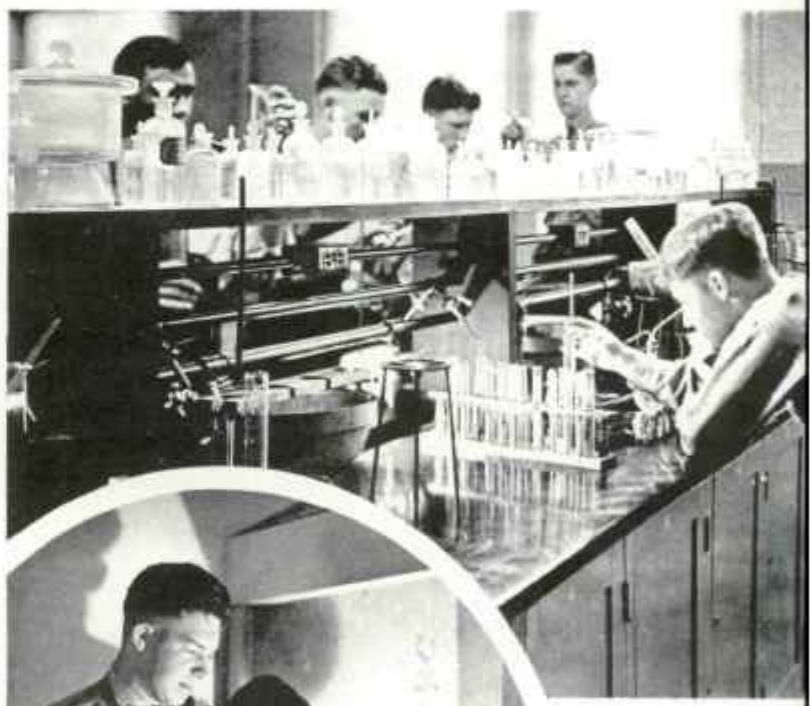

* The laboratory for elementary classes in chemistry provides many costly instruments not provided for in many schools but which Wentworth believes are important to the proper study of chemistry.

* The laboratory for the advanced chemistry classes is even more completely equipped.

A Spacious Lounge for Relaxation and for Entertaining Friends.

An Attractive Meeting Room for Clubs and Their Sponsors.

Cadets Visit the Vending Room for Refreshments.

SANDFORD SELLERS

A valuable addition to the Wentworth campus is Sandford Sellers, Sr. Hall, a three-quarter million dollar air-conditioned junior college dormitory and kitchen and dining hall wing.

The building is named after the late Col. Sandford Sellers, Sr., president of Wentworth for 52 years. He was the father of Wentworth's present president, Col. James M. Sellers.

Our Beautiful New Dining Hall.

A Typical Cadet Room in the New Dormitory.

SR. HALL

The three-level building of stone and brick construction houses 124 cadets and three faculty supervisors, and also includes lounge, recreation and meeting rooms.

The dining hall section, also air-conditioned, has a seating capacity for 670 persons. The kitchen is spacious and modern in every respect and its equipment compares with that found in the kitchens of the country's leading hotels.

A Section of Our Modern Kitchen with Some of Its New Equipment.

Main Floor Lobby and Trophy Room

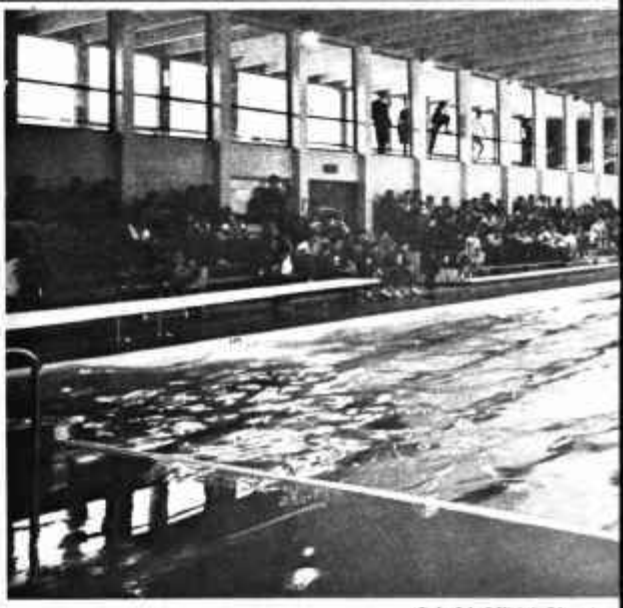

Colorful Official Olympic

ymnastics Room for Trampoline, Boxing, Tumbling and all forms of Gymnastics

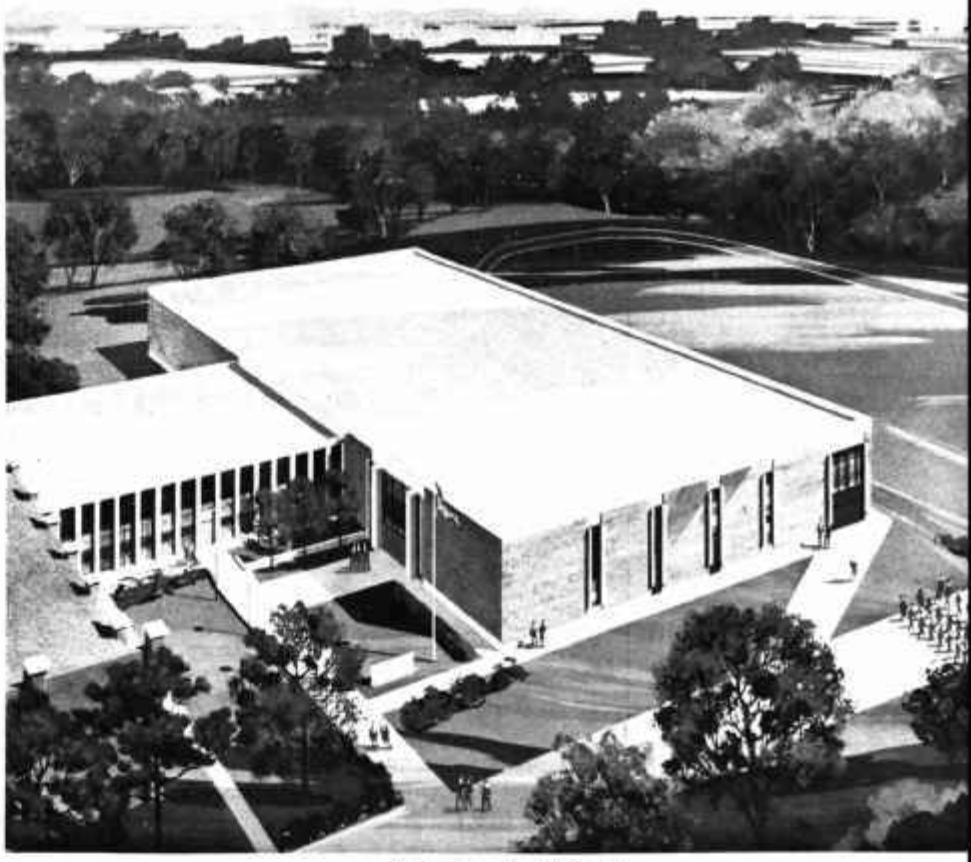

Exterior view of new Field House

dividual Hand Ball Court with Excellent Lighting and Hardwood Floor

Wrestling Room with floor completely matted

WENTWORTH'S MILLION

Our new Field House is a beautiful $1,000,000.00 structure containing some 65 000 square feet of space. The main floor contains three large regulation basketball courts; a six-lane indoor grasstex track with a 75 yard straightaway, pole vault and jumping pit; two large varsity locker rooms with drying facilities, a weight room, training room with therapy

Swimming Pool

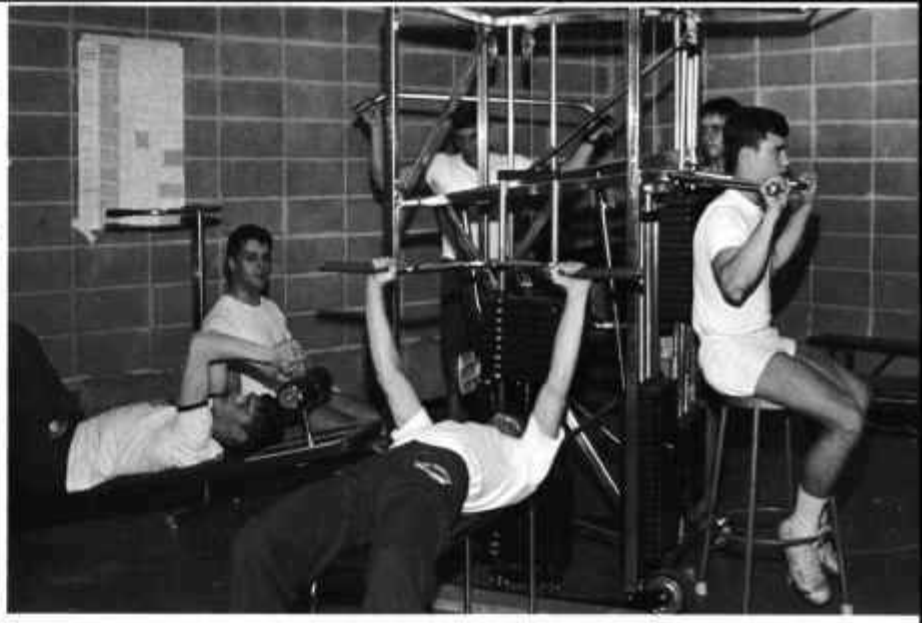

New "Universal Gym" for body building program and recreation.

Interior view of Million Dollar Field House. Three regulation Basketball Courts and eleven lap to the mile Indoor Track

Father-son Banquet on Dads' Week-end.

Brightly painted modern Rest Rooms and Shower

Physical Therapy and Training Room available for Cadets body mechanics program

DOLLAR FIELD HOUSE

machines, equipment room and handball court. On the second floor there is a wrestling room to accommodate two 24 x 24 mats, gymnastic room, equipped with parallel and horizontal bars, horses, trampoline, rings and other apparatus; golf and tennis room, and shuffle board courts. It also includes a very beautiful Olympic size swimming pool, colorful and up-to-date in every way.

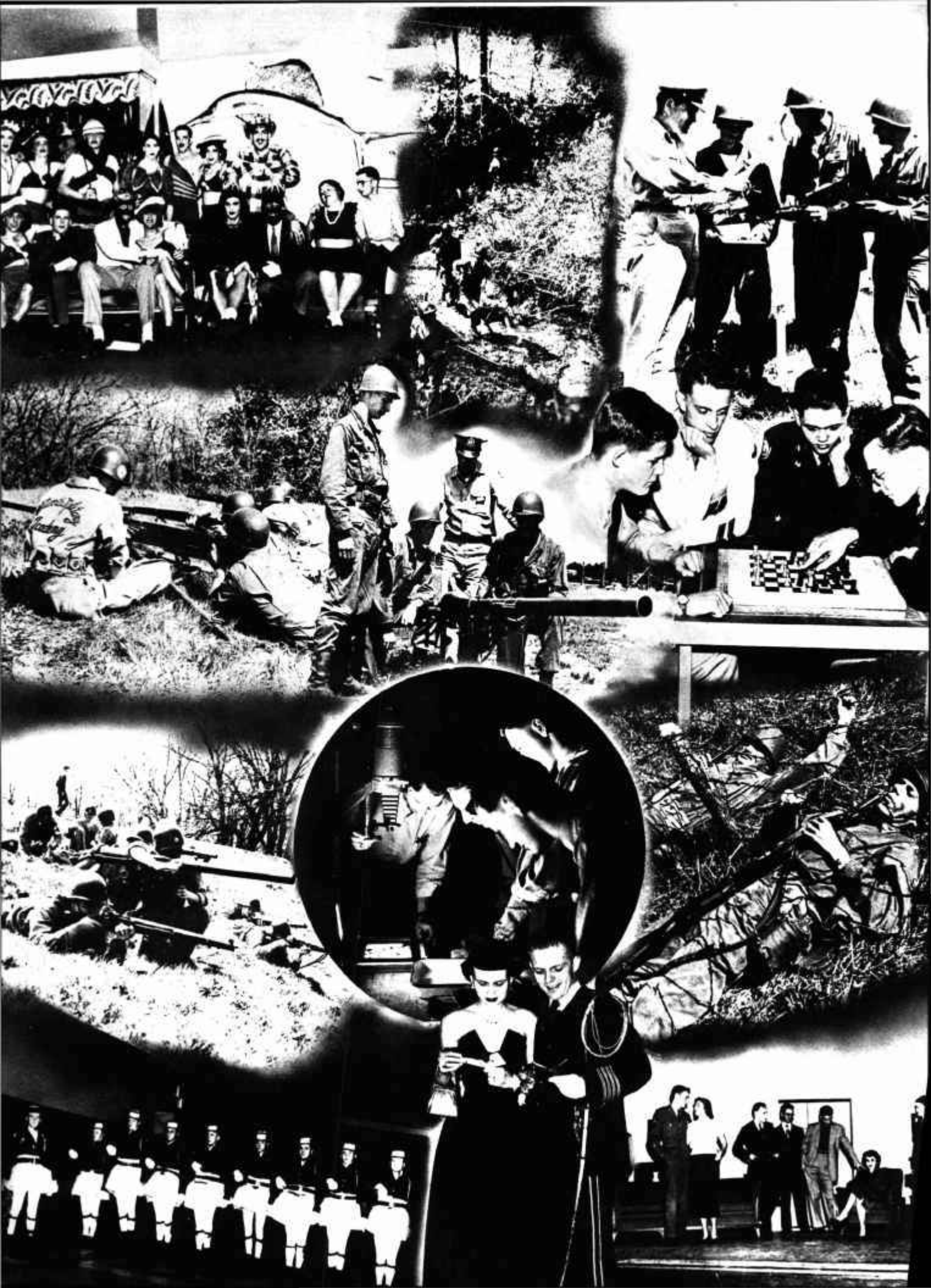

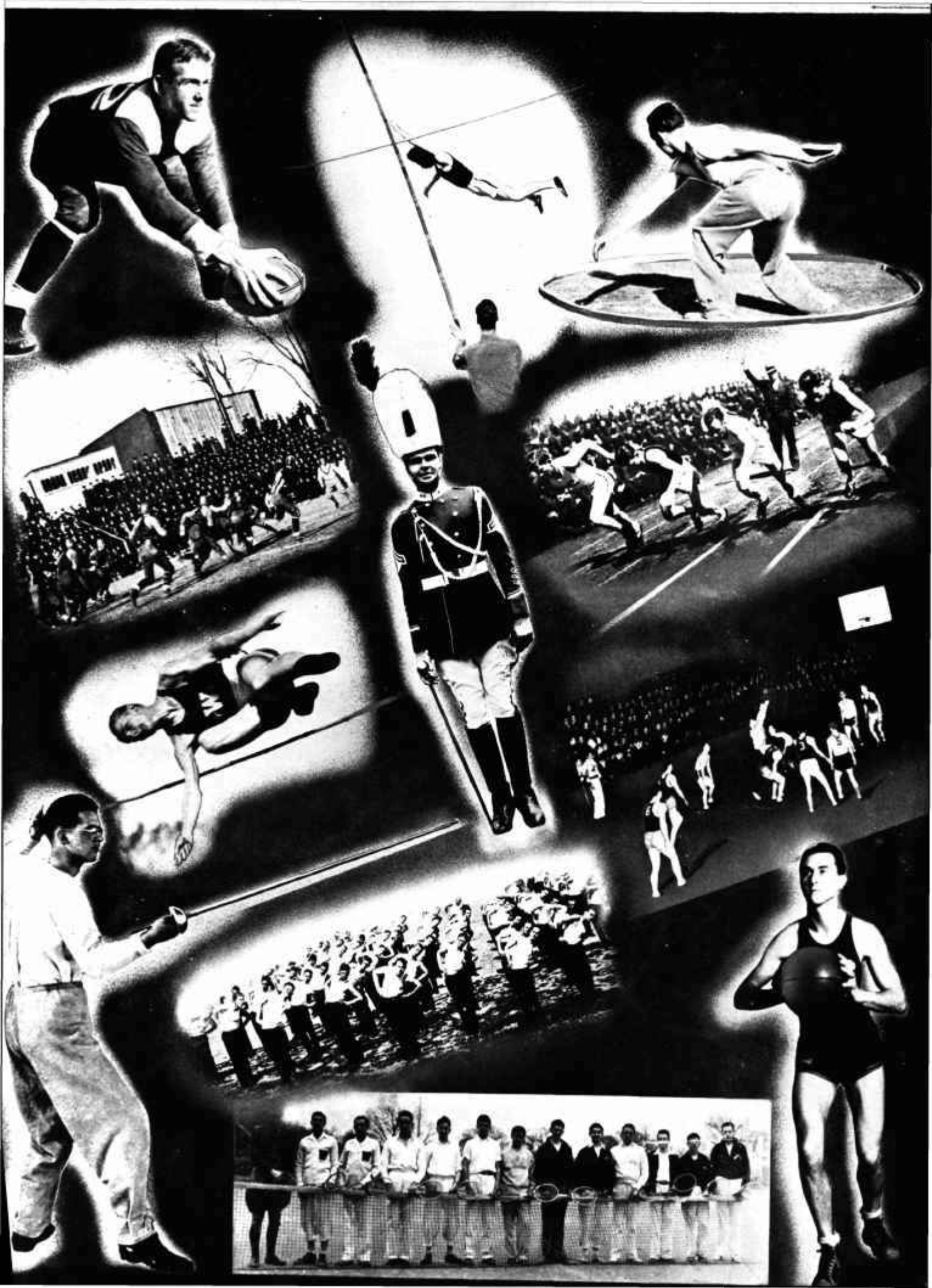

A view of cadets and modern planes at the Lexington Wentworth Airport.

Wentworth Flying Cadet and his instructors in front of one of the planes at the field.

Typical group of Cadet Pilots.

AVIATION FLIGHT TRAINING GROUP.

AVIATION

Wentworth participated in the Federal Aviation Agency Civilian Pilot Training Program from its inception in 1939 through the change to War Training Service until June, 1943, when all but 80 out of 712 colleges and universities throughout the country were eliminated due to curtailment of this type of training. However, the academy administration, believing aviation training to be very important now and in the future to the youth of the nation, secured permission from F.A.A. officials to continue flight training on a civilian basis and at the expense of the trainee.

Wentworth operates in conjunction with the ADD Aerial Service at the Lexington Airport as a certified flying school fully approved by the F.A.A. The flight training program, including ground school, far surpasses the minimum requirements set forth by the Federal Aviation Agency qualifying cadets for Private and Commercial Pilot Certificates. It consists of instruction in both dual and solo flight time.

The records of the graduates of the Wentworth Flight Training are outstanding. During the war the graduates of this training program fought on every front where Americans were in combat.

(Right) Airport Operator and Flight Instructor instructing a cadet in aircraft engines. A fully equipped shop and hangar are maintained at the airport.

(Left) Flight Instructor giving final instructions to a cadet before take-off. Not one student flyer has suffered an injury since the start of the program in 1939.

(Right) Ground School instructor supervising a class in navigation and giving personalized instruction to aviation cadets.

from REVEILLE TO TAPS

A DAY AT WENTWORTH

NO TWO days at Wentworth are quite the same, for a widely varied program of scholastic, military, athletic and other activities is used to keep the interest of the cadets at high pitch and their appetites for learning well whetted. Furthermore, no two students have quite the same duties to perform throughout any given day. There is, however, a definite routine that all cadets follow each day. It is used to instill perfect regularity and promptness in attendance upon all duties prescribed for one and all cadets alike.

While it requires some adjustments for new students to become accustomed to this routine, any slight hint of monotony is soon lost in the kaleidoscopic whirl of the school year.

To give parents and others a better insight, the following pages have been used to set forth, pictorially, the day's activities from Reveille to Taps, of a typical Wentworth boy whom we will designate as Cadet Harlan.

The pictures in this section were taken several years ago. However, since they illustrate life at Wentworth of today, they are still timely. They are retained because so many of the cadets shown served in the Armed Forces of their country and so well illustrate the value of military training as received while at Wentworth.

Since the importance of military preparedness is becoming increasingly evident by the changing world situation, the training illustrated in this picture section has a special significance.

There have been some uniform changes as may be seen by referring to the section on Wentworth uniforms.

★ Harlan—a typical Wentworth cadet.

HERE is Harlan, a typical Wentworth cadet—a fine young American—manly, scholarly and upright. His respect for duty and responsibility has won for him the rank of sergeant. He may have come from a large city or a very small town—that makes no difference to the democratic spirit that prevails at Wentworth. He may be from a wealthy family or a family in meager circumstances—most of his classmates would never know, nor even be curious, unless he chose to tell them. But he typifies all the fine qualities of a deserving and ambitious youth as he goes through the tried and age-proved Wentworth process of becoming a real man, a real asset to himself, his family and friends, and society as a whole.

Harlan, like all the others, participates in many activities besides those shown. But let's follow him through a typical day.

★ ★ ★

★Harlan "Butch" Heffellinger, who graduated in the class of 1935 and posed as the model cadet in the view book, served as a Major in the last war and at present is a retired army officer in the state of California.
His brothers, Hugo and Arthur, also attended Wentworth. Hugo, a Major, served with distinction with the Rangers. Arthur served with the Navy Air Corps as an Ensign and presently teaches school in Missouri.

* Harlan's first duty is a thorough, refreshing wash before breakfast.

"I CAN'T GET 'EM UP," blows the bugler, but he does, and at 6:35 o'clock another day is under way. Cadet Harlan goes first to the sanitary lavatory on his floor. A good washup is part of the routine, for a cadet is expected to keep himself clean at all times. At 6:50 he goes to a well-prepared breakfast.

After breakfast, rooms must be cleaned. One of the basic aims of our system is to form personal habits of order. Each morning Harlan makes his own bed, puts his clothes in order and helps his roommate clean the room.

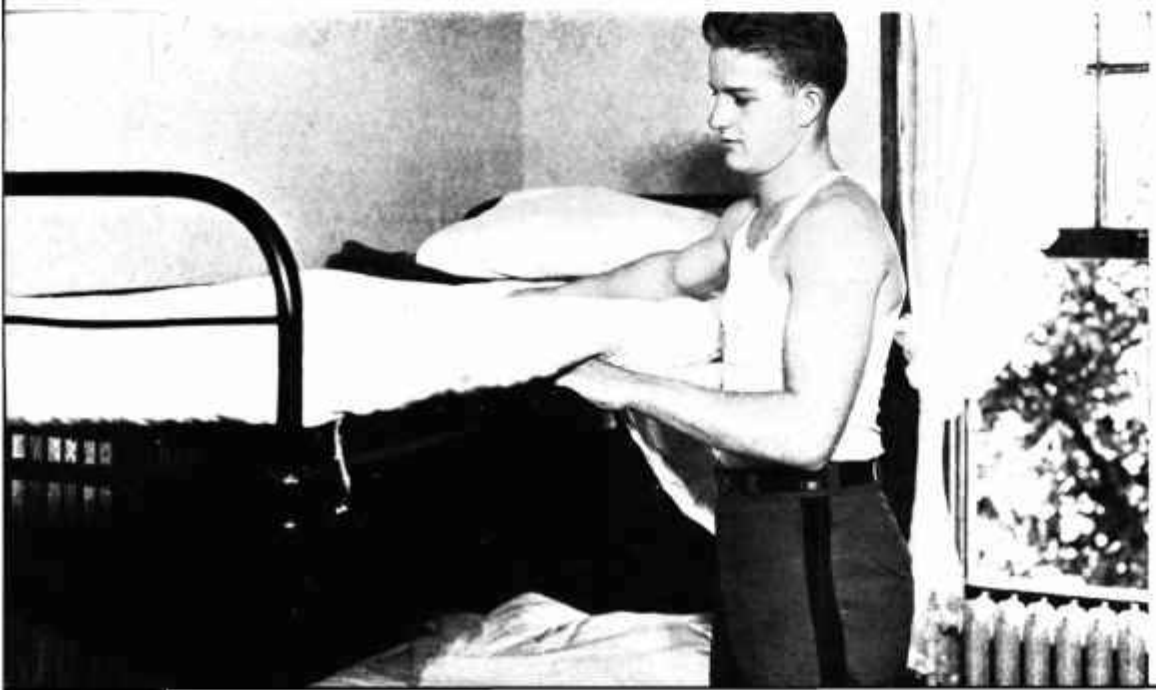

* Harlan makes up his own bed.

Strict inspection of quarters is a daily routine. Formal inspection of Harlan's person, room and equipment occurs on Sunday morning. At this time unusual care must be taken in cleaning the room. Our friend sees that hidden corners are carefully dusted, chairs polished, and everything put in order. Then he takes care of his person. There's brass to shine, leather to polish, hair to brush, and whiskers to be removed. A certain time is allotted for this preparation and all work must be done within that time. This young fellow knows that any deficiency in this work receives what is known in Academy language as a "skin"—which counts against one's company in color competition.

*Harlan is ready for the inspector — brass gleaming, shoes shined—room as clean as the proverbial "hound's tooth."

* Here Harlan delves into things scientific. Modern equipment is provided for all laboratory work.

AT 8 O'CLOCK in the morning, classes convene. Harlan makes his way to a small class on his schedule where personal attention is his at any time it is needed. Our cadet is carefully instructed in the handling of delicate scientific equipment. He is not forced to grope blindly for information. That which is true of the science laboratories is equally true in all other classrooms.

Time passes rapidly in the classroom or laboratory because the work is interesting. The scholastic day is divided into two equal parts, with four classes in the morning and two in the afternoon.

*Our Cadet goes through a course of calisthenics to promote grace and health.

All the cadets shown in the picture were in the Armed Service.

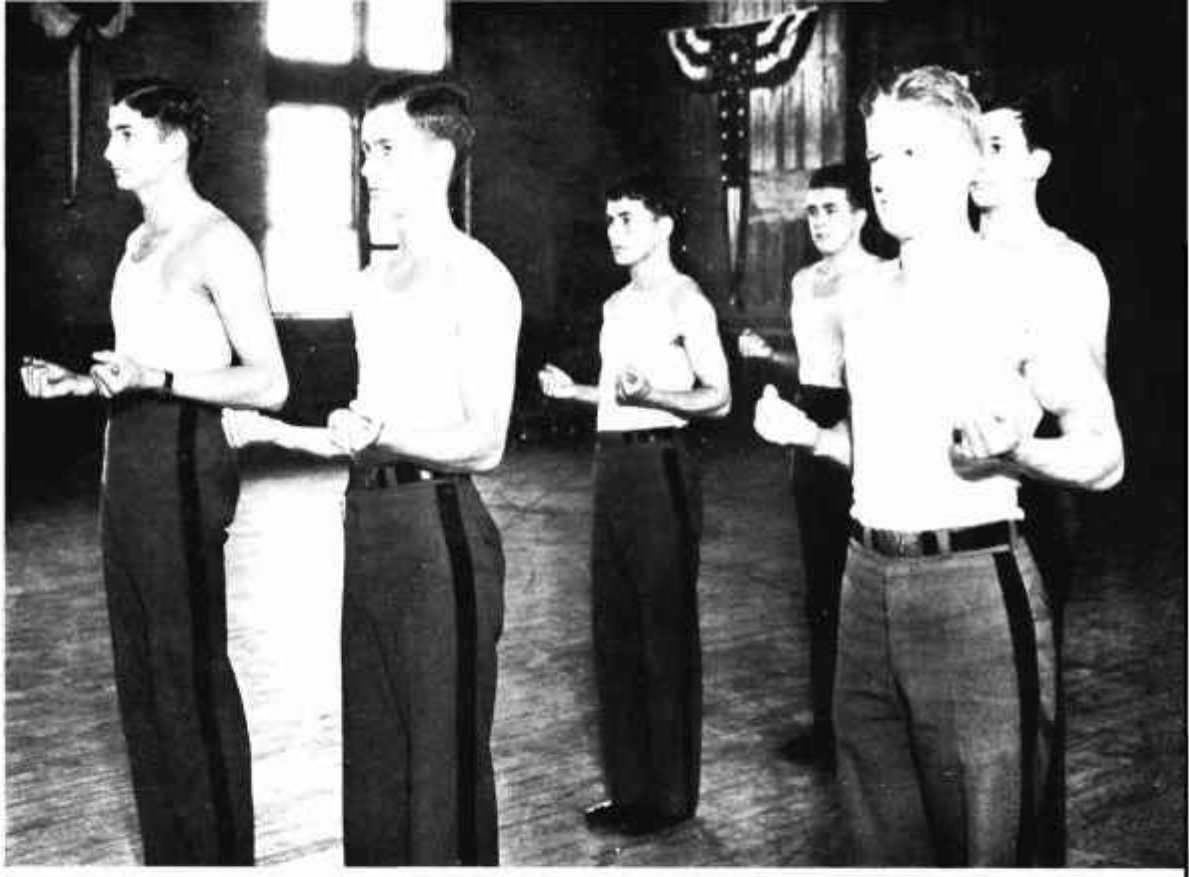

CALISTHENICS play an important role in the physical education of Cadet Harlan. No effort is made to indulge in this or any other exercise in the early morning hours when the body is at its lowest ebb. All such exercises are taken by our cadet after a hearty breakfast and morning classes. The exercises are intended to promote graceful movement as well as better health. The calisthenics used by the United States Army are followed. They are led by senior cadet officers.

So long as the weather permits, the calisthenics are held in the open, but they are taken in the large gymnasium, where an entire battalion may take part at the same time, when rain or cold is in the air.

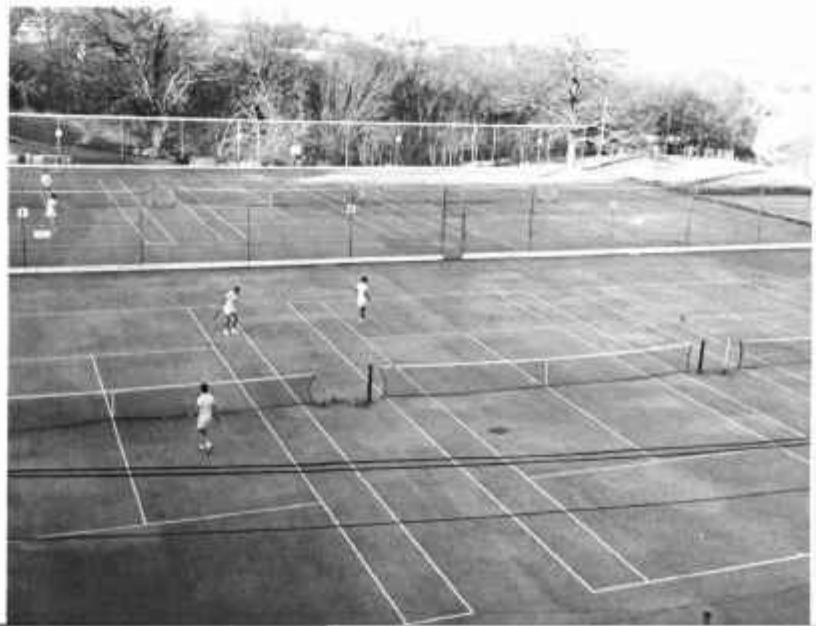

*The ten excellent tennis courts are always popular.

* Cadet Harlan reports to the Professor of Military Science and Tactics for drill duty.

Cadet Lieutenant Jack Ramsdell commanding the platoon shown in these two views, participated as an officer in the landing on North Africa. He was decorated with the Silver Star for heroism in action and Purple Heart.

DRILL is a very formal affair. It is on the drill field that Harlan learns much of courtesy, discipline and alertness. He, with his entire battalion, is thoroughly schooled in good citizenship, taught the proper respect for superiors and trained in leadership.

Learning to drill a squad is the first training in leadership. Throughout the year squad drill and competition is a part of the regular military routine. The squad is the smallest military unit and consists of nine to twelve men, two of whom are sergeants. All instruction is conducted by cadets under the personal supervision of members of the military faculty.

Although military work takes but one hour each day, the training is intensive and much more thorough than that found in larger units. Personal attention is given the individual cadet on the military field as well as in the classroom, and each cadet has an equal chance to advance to important positions in Wentworth's military realm. In the army, the navy and the marine corps Wentworth is glorified by its alumni who have received their commissions and are distinguishing themselves in official capacities of these respective branches of service.

Like many other cadets, Harlan finds the extended order drill more interesting. This drill consists of combat methods. He is taught to make use of cover, to advance and to fire. No actual firing is done during this drill, however, for all the ammunition used is dummy material. Initiative and leadership are required in this work. Situations arising in the problems furnished by the Department of the Army call for quick thinking and immediate action.

Here our typical cadet finds extended order drill interesting and instructive.

The Cadet Officer using the field glasses was Captain Woodrow Wylie, U. S. Army, who participated in the fight on Bataan.

The cadet about to insert the cartridge in his rifle is Lieut.-Colonel Milton Moren, U. S. Marine Air Corps. He participated in considerable action in the South Pacific.

★ **BREAKFAST**

Grapefruit — Post Toasties

Hot Cakes — Bacon

Milk — Coffee

★ **DINNER**

Swiss Steak

Buttered Carrots — Mashed Potatoes

Combination Salad

White - Whole Wheat - Rye Bread

Cherry Pie

Iced Tea

★ **SUPPER**

Salmon Salad

Creamed Peas — Fried Potatoes

Pickles

Whole Wheat Rolls

Bartlett Pears

Milk

★ Eating — an always-popular "sport" with Harlan and his fellow cadets! Meal time is always a time for good food and good fellowship.

The Faculty Officer at the head of the table is Major Robert D. Hepler, assistant dean. The lady is his wife, Mrs. Beth Hepler, the academy's hostess and social director.

FOLLOWING the morning classes comes lunch time and our cadet is ready to eat. Academy menus are always varied and pleasing. Meals are carefully planned to suit the needs of all cadets. They are healthful and nutritious and just what active, hard-working boys require. Meal times are at 7:00 in the morning, 12:10 and 6:10. This schedule is varied only on Sunday, when dinner becomes a more elaborate meal served at 12:30.

After dinner there is a recreation period during which Harlan and other cadets may do pretty much as they choose. The recreation room is a popular place at this time.

• Maybe Harlan is "behind the 8-ball" here! Like all other cadets he takes part in zestful competition in the recreation rooms.

• A moment of relaxation in the recreation room adjacent to the soda fountain in the lower level of the student union.

• Radio Club at work in a room set side for their private use in the student union facility.

THE recreation room proves a haven of rest, relaxation and zestful indoor competition. Pool, billiard and ping-pong tables are provided. A few try their hand at bridge, while others read, or relax in comfortable chairs.

*(Right) Our friend attends an assembly in chapel period, held twice each week.

*(Below) "We must get in there and fight!" says Harlan as he makes a short "pep" talk on the eve of a game.

CADET HARLAN attends interesting, informative and inspirational meetings in the chapel, immediately before lunch on Wednesdays and Saturdays. These meetings are conducted by the Academy Chaplain, but are not strictly religious. Travel talks, health lectures, scientific demonstrations and short sermons, presented by outstanding speakers, are frequently on the program. The service is opened with a hymn, prayer and responsive readings, and closed with the singing of "Wentworth," the Academy song.

"Pep" meetings, preceding important athletic contests, are held in the gymnasium. These are always occasions of great fun. Students and faculty make rousing speeches. The cadet band furnishes gay, martial music and everyone anticipates the big game on the morrow. Athletic contests are important recreational events. Every cadet attends them.

*While a majority of the faculty members live in the barracks with cadets, some live in residences such as this on the campus.

*All shined up for Sunday inspection.

*Our Cadet receives personal attention from a faculty member in the library.

In this picture, the Tactical Officer, James Simmons, graduate of Wentworth, is now a Colonel in the United States Army. He participated in the capture of Attu, Kiska, Kwajalein, Leyte, Okinawa and Occupation of Korea.

Next to him, Lieutenant Orman, paratrooper, who took part in the Sicilian campaign and the capture of Naples. On the right, Captain James L. Gist Army Aviator.

PERSONAL attention is not confined to the classroom nor to the evening study periods. Harlan and many other cadets seek assistance in the spacious Academy library. The faculty officer in charge is always ready and willing to help any s udent, no matter what his problem. Whatever the subject, the faculty officer is qualified to give the guidance needed.

Wentworth's library is one of the most important places on the campus. It contains more than 10,000 books on nearly every subject one could imagine. Reference books include the famous Oxford English Dictionary and many sets of encyclopedia.

*Harlan plays football—and mighty well, too! No wonder! His uncle was an All-American at Yale.

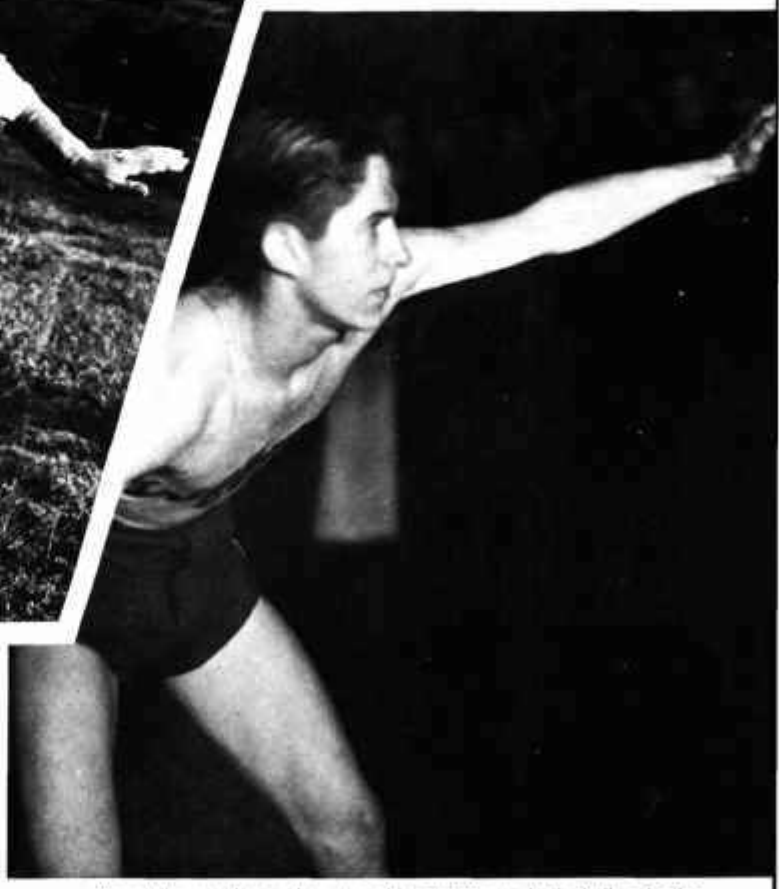

*In winter months our boy turns his attention to basketball and other indoor sports.

TRAINING for leadership is important on the football field as well as everywhere else at Wentworth. More than fifty cadets answer the varsity call each year and large squads turn out for company teams. All players receive intensive training, both in the art of the game and in clean sportsmanship.

Football ranks as the number one sport and the Red Dragon elevens are consistent winners. The fine spirit of players and corps is credited with being a strong determining factor in every contest.

In the winter months basketball comes into the spotlight. Again there are the varsity and company teams and a place for every cadet who desires to play. Home games are played in the spacious field house where there are three courts and ample space for spectators.

Wentworth is a member of the Junior College Interstate conference, an athletic association numbering seven schools as members. The Wentworth High School teams are members of the Missouri River Valley conference at this time. Almost every major and minor sports are on the Wentworth program — all played under competent coaches — and every cadet is required to participate.

• A view of the west entrance to the new Student Union Building. This facility contains an informal dance floor, meeting rooms, cadet officers lounge, two recreation rooms, ham radio installation and two sound proof Combo rooms.

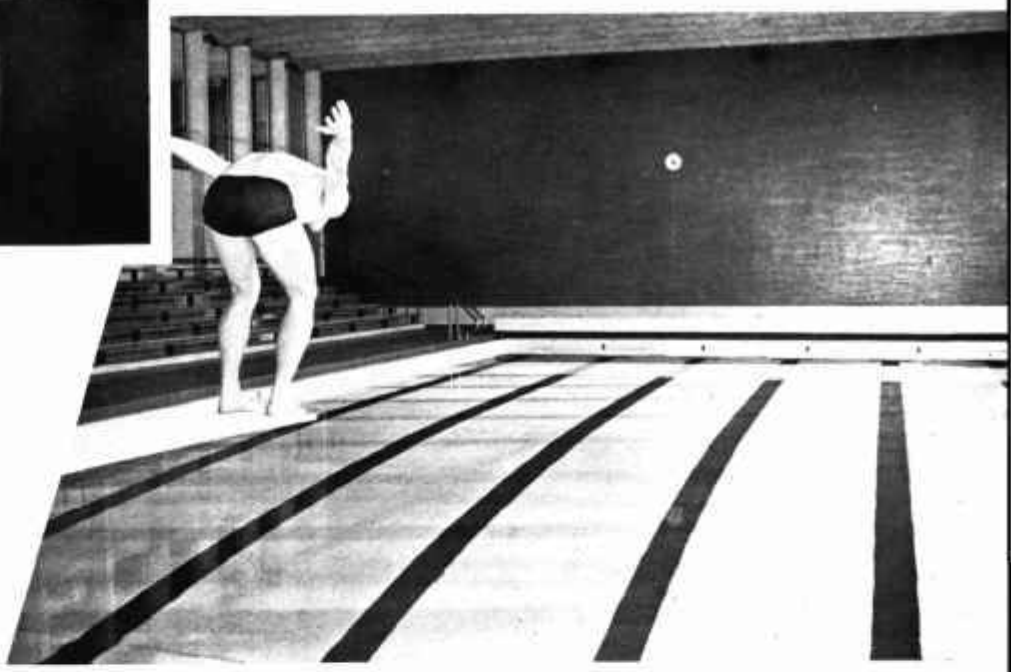

• Ready for his daily plunge in the pool.

THE sparkling, crystal-clear water of the swimming pool is inviting to cadets the year 'round. The pool is an official olympic size and is the scene of frequent water sports and aquatic meets. It is the purpose to teach every cadet to swim well. The water is warmed to a healthful temperature and kept pure by efficient filtration and chemical treatment.

* The orchestra provides musical diversion both for members of the group and the corps.

* (Below) Perfect study conditions prevail in Harlan's room. (Note the newest type of lamps are presently in use.)

*(Above) Harlan and his friends tune in a radio program during the recreation period immediately following the evening meal. (Note the habit of listening to the radio has not changed but we are sure the music has a great deal.)

Just before the evening study period is the favorite tune-in time for Cadet Harlan and other radio devotees. Permission to have a radio in the room is regarded a privilege, the abuse of which causes the student to lose this favor.

After thirty-five minutes of recreation following the supper hour, evening study is begun at 7 o'clock. Each cadet retires to his own room for a two-hour period of quiet. There is no stuffy, noisy hall in which cadets are confined. Instead, individual initiative is encouraged. Faculty officers are in constant attendance throughout the period, giving advice where it is needed and encouragement at all times.

*Quiet descends and another day is ended for our busy cadet. Sleep . . . sweet, restful sleep.

TAPS, at which time all lights must be turned out and all cadets remain quiet, is sounded at 10 o'clock. The soft notes of the bugle call to close the activities of an eventful day and the peace of slumber envelops healthy young bodies until another dawn.

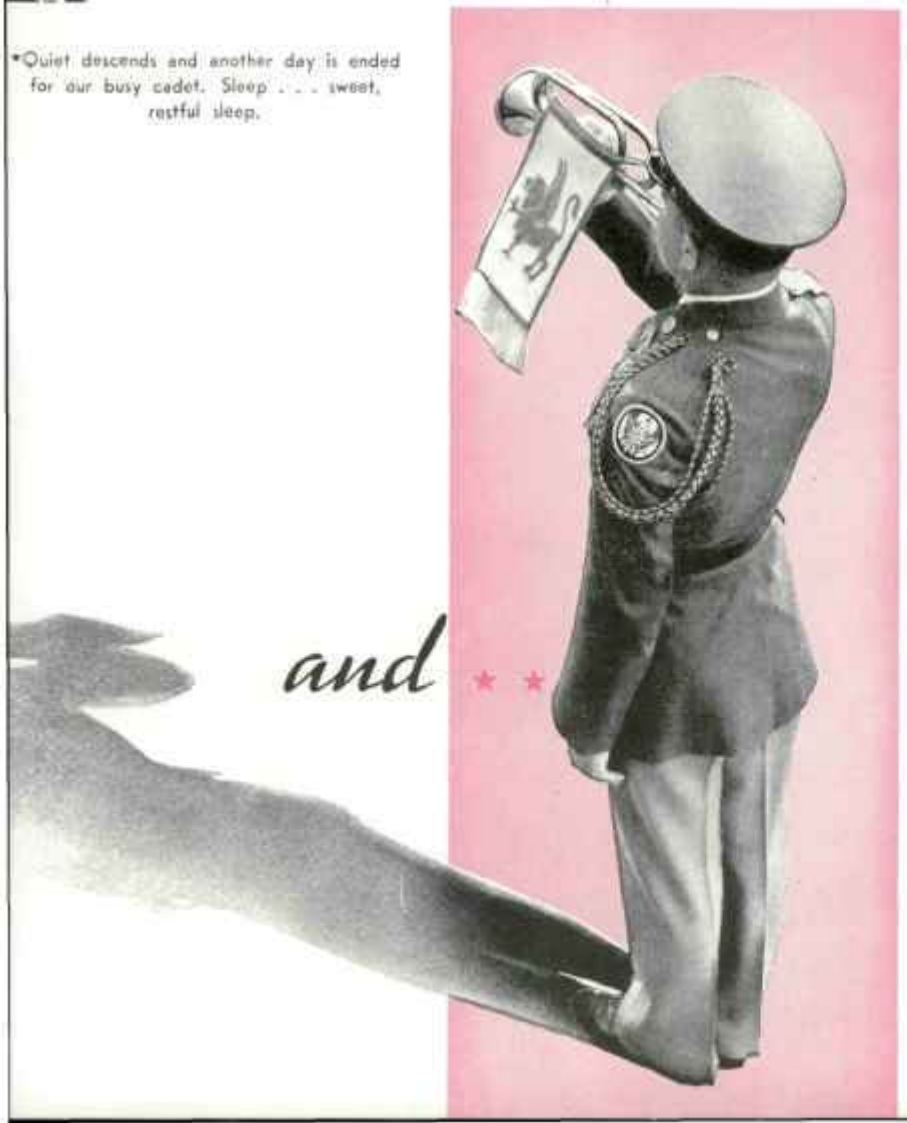

and * *

TAPS

Fades the light
And afar
Goeth day
Cometh night
And a star
Leadeth all
Speedeth all
To their rest.

• Main enterance to Student Union Building and entire recreational complex.

• High School Recreation Room.

A well organized program of instruction in social usage is a required course for all students, and advanced classes are available for those who desire them.

Ease of manner in any situation thus becomes natural to a Wentworth Cadet. Many occasions such as these pictured here afford ample opportunity for the Cadets to practice their social graces.

• The Fountain adjoining the Recreation Room is popular during dance intermission.

• Off for a canter at the Country Club.

WENTWORTH UNIFORMS

The Wentworth uniforms are made of the finest materials. Beautifully fitted, they are suitable for every occasion, and they include every item a cadet may need.

* The cadet full dress — the officer full dress and the cadet full dress with overcoat.

* The Fatique uniform — and raincoat

* Athletic uniform and semi-dress without bleuse.

* Officer and cadet in the semi-dress uniform.

The purpose of this book has been to give you an accurate, but necessarily inadequate glimpse of the Wentworth Military Academy and cadet life. In order fully to appreciate the Academy, it will be necessary for you to visit the campus in person, see the beautiful grounds and buildings and meet members of the faculty. The Administration offices are open the year 'round and your visit will be welcomed at any time.

SUMMER SCHOOL—A military summer school and camp of 8 weeks duration begins in early June. Activities are divided equally between scholastic work and recreation. Instruction is on a tutorial basis and nearly any subject may be taken.

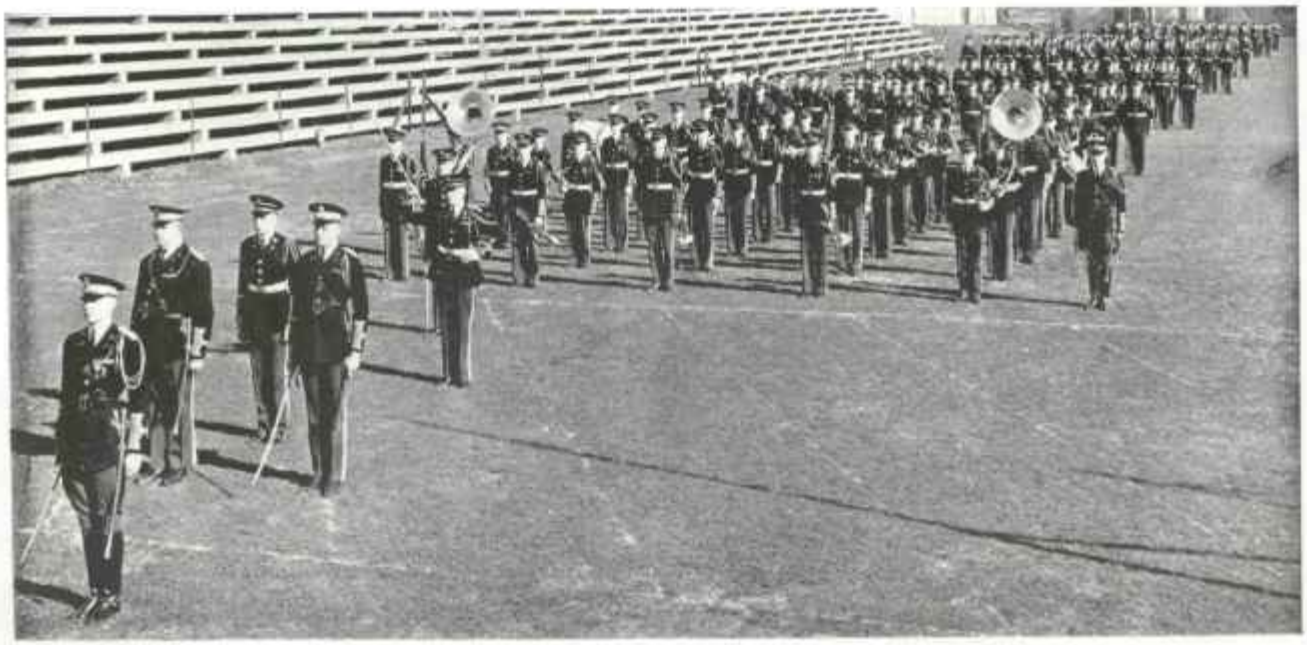

1970-1971 COMMENCEMENT AWARDS

TED MESSMORE MEMORIAL HONOR GRADUATE AWARD — Glenn Windmeyer, Grand Pass, Missouri.

BURR MEDAL FOR SERVICE, LEADERSHIP AND LOYALTY — George M. Bedinger, Liberty, Missouri.

COL. DALLAS C. BUCK AWARD — E. Steva Vialle, Lexington, Missouri.

SCHOLASTIC AWARDS — JUNIOR COLLEGE— SOPHOMORES — 1st — Glenn Windmeyer, Grand Pass, Missouri. 2nd — Michael B. Mullenious, Lexington, Missouri. 3rd — Richard E. Eddy, Osceola, Iowa. FRESHMEN — 1st — David C. Tapp, Raytown, Missouri. 2nd — Gavin R. Turner, Munster, Indiana. 3rd — Mark D. Patout, Jeanerette, Louisiana. HIGH SCHOOL — SENIOR CLASS — 1st — James O. Hubbard, Lathrop, Missouri. 2nd — Weldon W. Perry, Jr., Lexington, Missouri. 3rd — Jay C. Plourde, Millard, Nebraska. JUNIOR CLASS — 1st — Stephen N. Nelson, Kansas City, Missouri. 2nd — Gary R. Johnson, Parker, Colorado. 3rd — Richard P. Beattie, Creston, Iowa. SOPHOMORE CLASS — 1st — Jon P. Bradrick, Clarinda, Iowa. 2nd — John W. McCrary, Kansas City, Missouri. FRESHMEN CLASS — 1st — David G. Warmack, Fort Smith, Arkansas. 2nd — Timothy B. Synek, Overland Park, Kansas. EIGHTH GRADE — 1st — John W. MacArthur, Oklahoma City, Oklahoma. (Tied for 2nd) — Jack D. Adams, Red Oak, Iowa. Verle A. McBride, Boulder, Colorado.

CLEMENS MEMORIAL CHEMISTRY AWARD — JUNIOR COLLEGE — Glenn Windmeyer, Grand Pass, Missouri. HIGH SCHOOL — Stephen N. Nelson, Kansas City, Missouri.

PARK MEDAL FOR HIGHEST ACHIEVEMENT IN MATHEMATICS — Thomas L. Stoneman, Knoxville, Iowa.

BAUSCH AND LOMB HONORARY SCIENCE AWARD — James O. Hubbard, Lathrop, Missouri.

DAUGHTERS OF THE AMERICAN REVOLUTION HISTORY AWARD — Stephen N. Nelson, Kansas City, Missouri.

CAPTAIN LARRY BROWN MEMORIAL AWARD — Donn H. Walker, Cozad, Nebraska.

PHI THETA KAPPA SCHOLARSHIP AWARDS — JUNIOR COLLEGE SOPHOMORES — (Highest Grade Point Overall Average) — ($100) — 1st — Glenn Windmeyer, Grand Pass, Missouri. 2nd — Michael B. Mullenious, Lexington, Missouri. 3rd — Richard E. Eddy, Osceola, Iowa.

PHI THETA KAPPA SCHOLARSHIP AWARD — JUNIOR COLLEGE FRESHMAN — (Highest Grade Point Average) — David C. Tapp, Raytown, Missouri.

WENTWORTH DAD'S CLUB AWARDS — (Outstanding First Year Cadets in Each Class selected by the Corps Officers) — COLLEGE FRESHMAN — James B. Woodward, Jr., McFall, Missouri. HIGH SCHOOL SENIOR — Ronald C. Hovey, Springdale, Arkansas. HIGH SCHOOL JUNIOR — Stephen N. Nelson, Kansas City, Missouri. HIGH SCHOOL SOPHOMORE — Robert P. Buzzini, Jr., Dallas, Texas. HIGH SCHOOL FRESHMAN — Timothy P. Synek, Overland Park, Kansas. EIGHTH GRADE — John L. Sharpe, Greenwood, Missouri.

"WHO'S WHO IN AMERICAN JUNIOR COLLEGE CERTIFICATES — Richard E. Eddy, Osceola, Iowa. John G. Oliva, Lexington, Missouri. Daniel E. Schowengerdt, Champaign, Illinois. Glenn Windmeyer, Grand Pass, Missouri.

THE TRUMPETER JOURNALISM AWARDS — GOLD MEDAL — EDITOR — John G. Oliva, Lexington, Missouri. SILVER MEDALS — ASSOCIATE EDITOR — John W. Wilson, Paris, France. NEWS EDITOR — Jay C. Plourde, Millard, Nebraska. BRONZE MEDALS — COLUMNISTS — Charles D. Scoville, Osage City, Kansas. George Michael Bedinger, Liberty, Missouri. NEWS REPORTER — Gavin R. Turner, Munster, Indiana. FEATURE WRITER — John F. Scudder, Marion, Illinois. SPORTS REPORTERS — Charles F. Hoffman, Miami, Oklahoma. Daniel R. Duckwall, Carthage, Missouri. PHOTOGRAPHY — Gary R. Johnson, Parker, Colorado. Scott A. McConathy, Des Moines, Iowa. JOURNALISM CERTIFICATES — BUSINESS MANAGER — Harry D. Foster, Ft. Monmouth, New Jersey. CIRCULATION MANAGER — Paul S. O'Leary, Salt Lake City, Utah. FEATURE WRITERS — Dale G. Gilltrap, Ferguson, Missouri. James Edward Carroll, Kansas City, Missouri. COLUMNIST — Donald D. Dettmann, Chillicothe, Missouri. NEWS REPORTER — Miss Delia Lou Oliva, Lexington, Missouri. SPORTS REPORTERS — Jay S. Wall, McAllen, Texas. Paul Y. Griffin, Little Rock, Arkansas. SPORTS AND NEWS — John M. Ober, Coral Gables, Florida. Jeffrey B. Crist, Modoc, Kansas. PHOTOGRAPHY — James D. Cooper, Council Bluffs, Iowa.

MAJOR JOHN J. FIRHALLA, JR., MEMORIAL JOURNALISM — 1971 GOLD MEDAL — John W. Wilson, Paris, France.

FRANK W. BROWN AWARD — Stephen N. Nelson, Kansas City, Missouri.

OUTSTANDING COMPANY — GOLD MEDAL — C COMPANY — Tracy D. Caldwell, Tahlequah, Oklahoma, Captain. Ralph M. Erwin, Chicago, Illinois, Second Lieutenant. Gary Lee Miller, Houston, Texas, Second Lieutenant. Charles A. McCaslin, Independence, Missouri, First Sergeant. HONORABLE MENTION — F COMPANY.

SPECIAL DISTINCTION BAND — 1970-1971 AWARD — William G. Seaton, Seaton, Illinois, Captain. Scott D. Demaree, Omaha, Nebraska, First Lieutenant. Richard E. Eddy, Osceola, Iowa, Second Lieutenant. Drum Major. John P. Bacon, Ames, Iowa, First Sergeant. David A. Clement, Farmington, New Mexico, Second Lieutenant. Julian Andrew Snadon, Springfield, Missouri, Second Lieutenant.

BRIGADE COMMANDER PLAQUE — George M. Bedinger, Liberty, Missouri. Colonel.

BATTALION COMMANDER PLAQUES — FIRST BATTALION — Randall D. Kuhn, Kansas City, Missouri, Major. SECOND BATTALION — Carl D. Stempel, Oakland, Iowa, Major.

COMPANY COMMANDER PLAQUES — A COMPANY — John F. Scudder, Marion, Illinois, Captain. B COMPANY — Harry D. Foster, Ft. Monmouth, New Jersey, Captain. C COMPANY — Tracy D. Caldwell, Tahlequah, Oklahoma, Captain. D COMPANY — William F. Jennings, Kimball, Nebraska, Captain. E COMPANY — Gary S. Calabrese, East Hartford, Connecticut, Captain. F COMPANY — Joe N. Basore, Bentonville, Arkansas, Captain. HEADQUARTERS COMPANY — William G. Seaton, Seaton, Illinois, Captain.

DR. JAMES DIRENNA AWARD — COMPANY PLAQUE — C COMPANY — Tracy D. Caldwell, Tahlequah, Oklahoma, Company Commander.

LT. R. H. MOONEY MEMORIAL FLYING AWARD — Robert B. Long, Independence, Missouri.

ASSOCIATION OF THE UNITED STATES ARMY MEDALS — JUNIOR COLLEGE — (Advanced Course) — William E. Nelson, Bayside, New York. (Basic Course) — Alan D. McKeag, Deep River, Iowa.

SONS OF THE AMERICAN REVOLUTION MEDAL — Jack W. Harvey, Malta Bend, Missouri.

DON FETRO HONOR GUARD MEDAL — Mark F. Rutherus, Lexington, Missouri.

THE HENRY LEAVENWORTH CHAPTER OF THE ASSOCIATION OF THE UNITED STATES ARMY TO A FOREIGN STUDENT — Edward J. Fetsch, Jr., Eltigre, Venezuela, S.A.

THE DEPARTMENT OF THE ARMY SUPERIOR CADET AWARDS — JUNIOR COLLEGE — MSIV — George M. Bedinger, Liberty, Missouri. MSIII — Gavin R. Turner, Munster, Indiana. MSII — Glenn Windmeyer, Grand Pass, Missouri. MSI — Steven M. Watson, Lebanon, Illinois. HIGH SCHOOL — MT 4 or 3&4 — Jeffrey B. Crist, Modoc, Kansas. MT 3 — Gary R. Johnson, Overland Park, Kansas. MT 2 or 1&2 — Stephen N. Nelson, Kansas City, Missouri. MT 1 — Joseph M. Roper, Kansas City, Kansas.

DAUGHTERS OF FOUNDERS AND PATRIOTS OF AMERICA MEDAL — MSII Douglas A. Witte, Concord, Nebraska.

AMERICAN VETERANS OF WORLD WAR II MEDAL — MSIV — Randall D. Kuhn, Kansas City, Missouri.

NATIONAL SOJOURNERS MEDAL — MSIII — Paul S. O'Leary, Salt Lake City, Utah.

VETERANS OF FOREIGN WARS OF THE USA AWARD — John F. Scudder, Marion, Illinois.

DAUGHTERS OF THE AMERICAN REVOLUTION AWARD — MSIV — Thomas L. Stoneman, Knoxville, Iowa.

MILITARY ORDER OF THE WORLD WARS MEDAL — Bruce D. Kelso, Champaign, Illinois.

RICKY HOLZER AWARD — (Outstanding member of Rifle Team) — Charles D. Scoville, Osage City, Kansas.

THE RESERVE OFFICERS ASSOCIATION MEDALS — MSIV — (Gold) — Roger G. Carter, Urich, Missouri. MSIII (Silver) — Matthew E. Perry, New Bedford, Massachusetts. MT 4 — (Bronze) — Weldon W. Perry, Jr., Lexington, Missouri.

AMERICAN LEGION GENERAL MILITARY EXCELLENCE AWARDS — (Gold Medal) — COLLEGE SOPHOMORE— Daniel E. Schowengerdt, Champaign, Illinois. (Silver Medal) — COLLEGE FRESHMAN — Ross L. Fulton, Ottawa, Kansas.

AMERICAN LEGION SCHOLASTIC EXCELLENCE AWARDS — (Gold Medal) — MSIV — Kim E. Shepherd, Lexington, Nebraska. (Silver Medal) — MSIII — Richard A. Dupell, Johnson City, Tennessee.

DEPARTMENT OF THE ARMY MILITARY TRAINING CERTIFICATES — MSIV — Eugene P. Barrick, Danville, Illinois. George M. Bedinger, Liberty, Missouri. Steven G. Bennett, Lexington, Missouri. Allen E. Binggeli, Kansas City, Kansas. Mark F. Rutherus, Lexington, Missouri. Roger G. Carter, Urich, Missouri. Webster N. Cook, O'Neill, Nebraska. Steven C. Denton, West Des Moines, Iowa. Anthony J. Gismonde, Cherry Hill, New Jersey. Robert B. Greenfield, Heidelberg, Germany. Ernest L. Hawthorne, Atlantic, Iowa. William F. Jennings, Kimball, Nebraska. Randall D. Kuhn, Kansas City, Missouri. Terry K. Lee, Fair Grove, Missouri. Brian B. Lewis, Des Moines, Iowa. Gordon M. McMeen, Springfield, Missouri. Vance S. Mosier, Des Moines, Iowa. John G. Oliva, Lexington, Missouri. Daniel E. Schowengerdt, Champaign, Illinois. John F. Scudder, Marion, Illinois. Kim E. Shepherd, Lexington, Nebraska. Thomas L. Stoneman, Knoxville, Iowa. Ross C. Taggart, Kansas City, Missouri.

DEPORTMENT MEDALS — (100%) — HEADQUARTERS COMPANY — David A. Clement, Farmington, New Mexico. Richard E. Eddy, Osceola, Iowa. H. Thomas Harper, Kingsville, Missouri. William G. Seaton, Seaton, Illinois. Glenn Windmeyer, Grand Pass, Missouri. A COMPANY — Lesley L. Uecker, Minneapolis, Minnesota. E. Steva Vialle, Lexington, Missouri. Donn H. Walker, Cozad, Nebraska. B COMPANY — Richard A. Dupell, Johnson City, Tennessee. C COMPANY — James E. Carroll, Kansas City, Missouri. David A. Daffer, Oklahoma City, Oklahoma. Steven E. Holcomb, Des Moines, Iowa. John W. McCrary, Kansas City, Missouri. Stephen N. Nelson, Kansas City, Missouri. Bruce Norton, Miami, Oklahoma. David G. Warmack, Ft. Smith, Arkansas. Gary Robert Johnson, Parker, Colorado. D COMPANY — James O. Hubbard, Lathrop, Missouri. Michael W. Lierman, Lexington, Missouri. Thomas F. Pirkel, Cedar Rapids, Iowa. Mark A. Renne, Kansas City, Missouri. E COMPANY — Edward J. Fetsch, Eltigre, Venezuela, S.A. Joseph M. Roper, Kansas City, Kansas. F COMPANY — Vernon D. Hellwig, Sioux Falls, South Dakota.

BEST KEPT ROOMS — HEADQUARTERS COMPANY — Room 14 — James M. Hunt, Ackley, Iowa. John E. Woods, Columbus, Nebraska. A COMPANY — Room 217 — Richard L. Shannon, Loveland, Colorado. Donn H. Walker, Cozad, Nebraska. B COMPANY — Room 46 — Steven M. Watson, Lebanon, Illinois. C COMPANY — Room 25 — David A. Daffer, Oklahoma City, Oklahoma. Mark S. Morrison, Dallas, Texas. D COMPANY — Room 11 — William M. Click, Shalimar, Florida. Ken N. McCarter, Great Bend, Kansas. E COMPANY — Room 31 — Edward J. Fetsch, Eltigre, Venezuela, S. A. Joseph G. Neustadt, Ardmore, Oklahoma. F COMPANY — Room "E" — James E. Fairweather, Little Rock, Arkansas. Jorge L. Iturralde, Merida Yucatan, Mexico.

WIKOFF IMPROVEMENT AWARD — Mark L. Burnett, Springfield, Missouri.

ARION MUSICAL AWARD — Glenn Windmeyer, Grand Pass, Missouri.

BEST OLD BOY BANDSMAN — David A. Clement, Farmington, New Mexico.

BEST NEW BOY BANDSMAN — James M. Harris, Sapulpa, Oklahoma.

SECOND GENERATION ALUMNI AWARD — (Outstanding College Graduate) — Gordon M. McMeen, Springfield, Missouri.

RALPH CONGER MEMORIAL SPORTSMANSHIP AWARD — Jay S. Wall, McAllen, Texas.

BILL COOK AWARD FOR BEST ALL-AROUND ATHLETE IN JUNIOR COLLEGE — 1st — Ronald A. Jenkins, Lexington, Missouri. 2nd — Steven C. Denton, West Des Moines, Iowa.

BILL COOK AWARD FOR BEST ALL-AROUND ATHLETE IN HIGH SCHOOL — 1st — Robert M. Montgomery, Bolivar, Missouri. 2nd — Joe M. Carr, Lincoln, Nebraska.

BEST RESERVE ATHLETE IN HIGH SCHOOL — Steven L. Adams, Red Oak, Iowa.

V. M. WILLOUGHBY AWARD FOR OUTSTANDING ABILITY IN A SPECIFIC SPORT — (Wrestling) — Charles F. Hoffman, Jr., Miami, Oklahoma.

WILLOUGHBY AWARD FOR OUTSTANDING ABILITY IN COMPANY ATHLETICS — James B. Woodward, Jr., McFall, Missouri.

BILL COULTER AWARD FOR OUTSTANDING SWIMMER — JUNIOR COLLEGE — Randall D. Kuhn, Kansas City, Missouri.

CHARLES W. MINTON MEMORIAL TENNIS AWARD — John G. Oliva, Lexington, Missouri.

DEL PODREBARAC AWARD — Steven C. Denton, West Des Moines, Iowa.

JEFF PARROTT MEMORIAL AWARD — Garrett H. Hahn, Ballwin, Missouri.

EDGAR MUENCH MEMORIAL AWARD — William D. Lewis, Ft. Leavenworth, Kansas.

CHARLES STEVENSON AWARD — (Outstanding College Sophomore Non-Commissioned Officer, including First Sergeants) — (General All-Round Ability and usefulness) — David C. Tapp, Raytown, Missouri.

BOBBY PRICE ALUMNI MEMORIAL AWARD — Kim E. Shepherd, Lexington, Nebraska.

FRANK DAN SCHRADER AWARD — (Skeet) — Leonard F. Tagge, Enid, Oklahoma.

S-W-S AWARD — (JUNIOR COLLEGE NON-COM) — Robert J. Meyer, Allen, Nebraska.

S-W-S AWARD — (HIGH SCHOOL NON-COM) — James E. Carroll, Kansas City, Missouri.

JAMES B. LOWERY MEMORIAL PLAQUE — (First Semester) — COMPANY C — Tracy D. Caldwell, Tahlequah, Oklahoma, Company Commander. (Second Semester) — COMPANY C — Tracy D. Caldwell, Tahlequah, Oklahoma, Company Commander.

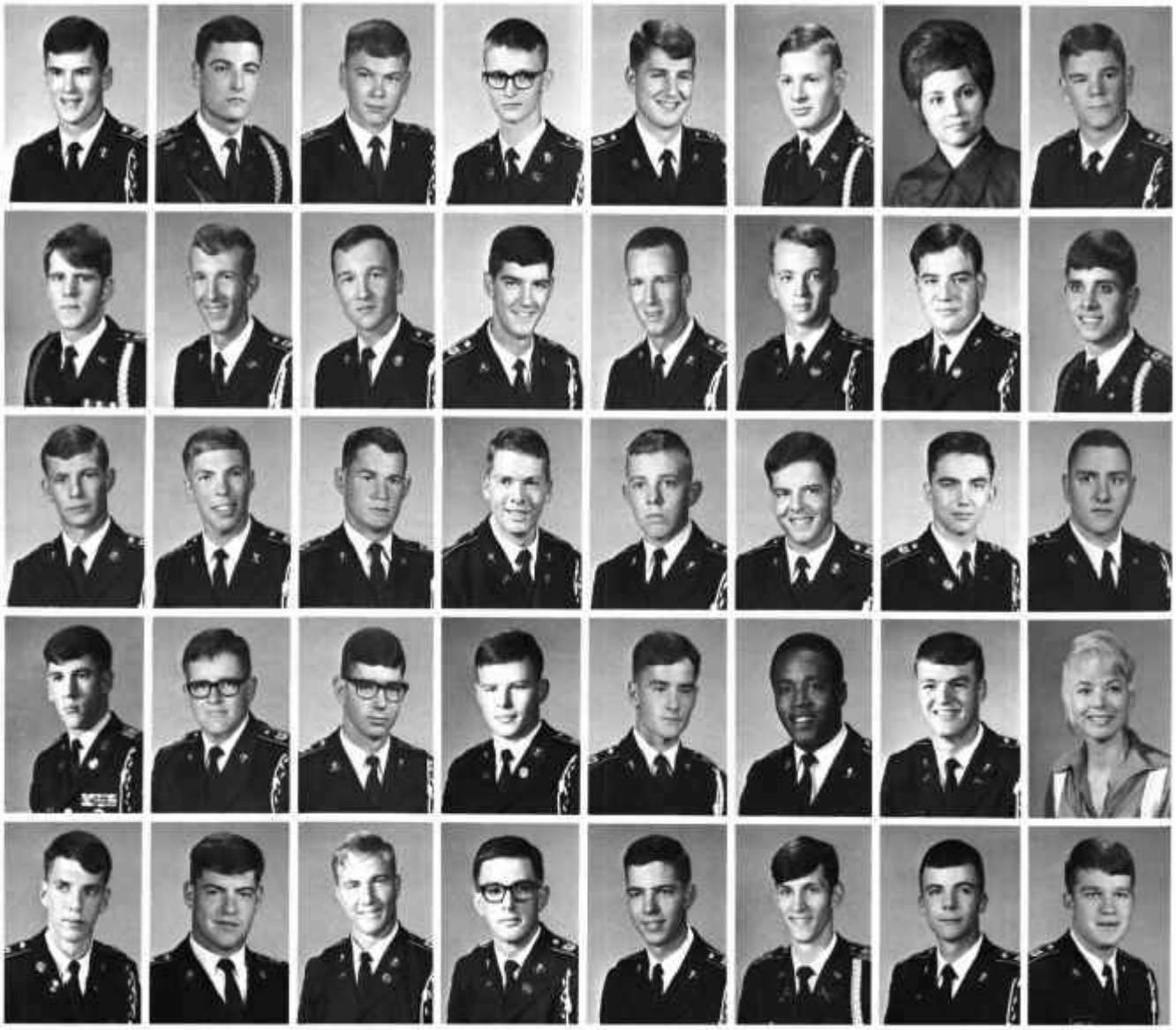

JUNIOR COLLEGE SOPHOMORES
Class of '71

Eugene Perry Barrick, III ..... 902 Vermilion North, Danville, Ill. 61832
George Michael Bedinger 232 West Franklin St., P.O. Box 199, Liberty, Mo. 64068
Steven Gale Bennett ..... 1002 South 23rd St., Lexington, Mo. 64067
Allen Edward Binggeli ..... 8044 Waverly, Kansas City, Kans. 66109
Rupert Joseph Brown ..... P. O. Box 206, Richmond, Mo. 64085
Mark Franklin Butherus ..... Rt. 1, Box 154, Lexington, Mo. 64067
Christie Sue Butler ..... 1708 Taylor, Lexington, Mo. 64067
Roger Galbreath Carter ..... Rt. 1, Urich, Mo. 64788

Russell Ernst Clark ..... 8258 San Benito, Dallas, Texas 75218
David Alan Clement ..... 906 North Watson, Farmington, N. M. 87401
William Henry Cohrs, III ..... 685 Highland Ave., Lexington, Mo. 64067
Webster Nolan Cook ..... 123 S. 4th, O'Neill, Nebr. 68763
James Murphy Crawford ..... 307 East St., Pinckneyville, Ill. 62274
Owen Dale Cudney, Jr. ..... 7728 Corona, Kansas City, Kans. 66112
Daniel Anthony Delzell ..... 7975 Thornton Rd., Stockton, Cal. 95207
Steven Charles Denton ..... 3115 Ashworth Rd., West Des Moines, Iowa 50265

William Michael Dobson ..... R. R. #2, Lexington, Mo. 64067
Richard Eugene Eddy ..... 314 South Adams, Osceola, Iowa 50213
George Ernest Ellis ..... Rt. #1, Hardin, Mo. 64035
Harry David Foster ..... 197 Opihikao Way, Hawaii-Kai, Honolulu, Hawaii 96821

Dale Gene Gilltrap ..... 43 Fenwick, Ferguson, Mo. 63135
Anthony Joseph Gismonde, Jr. ..... 511 Highland Ave., Cherry Hill, N.J. 08034
Cordell R. Grandestaff, III ..... 2314 Franklin, Lexington, Mo. 64067
William Harold Green ..... 4111 Ashby, Des Moines, Iowa 50310

Robert Bruce Greenfield ..... HQ USAREUR ENGR.DIV. APO New York 09403
Steven Wayne Groce ..... 3020 North 14th St., Phoenix, Ariz. 85014
Garrett Hayden Hahn ..... 1704 Claymont Estates Dr., Ballwin, Mo. 63011
Ernest Loyd Hawthorne ..... South Chestnut, Atlantic, Iowa 50022
Steven Lyn Hensevelt ..... Box 263, Lexington, Mo. 64067
Ronald Arts Jenkins ..... 246 South 8th St., Lexington, Mo. 64067
William Fink Jennings ..... 704 South Burg, Kimball, Nebr. 69145
Anne Kathryn Kinshella ..... Wentworth Military Academy, Lexington, Mo. 64067

Randall David Kuhn ..... 104 W. 67th Terr. No. Kansas City, Mo. 64118
Larry Dean Kuykendall ..... 1711 Franklin Ave., Lexington, Mo. 64067
Terry Kelly Lee ..... RFD #1, Box 152, Fair Grove, Mo. 65648
Brian Rodgers Lewis ..... 344- 51st St., Des Moines, Iowa 50312
Robert Richard Long ..... 1301 Cottage, Independence, Mo. 64050
Gordon Michael McMeen ..... 2154 So. Fairway, Apt. 101, Springfield, Mo. 65804
Brent Gregory Moore ..... 9416 Hayes Dr., Overland Park, Kans. 66212
Jesse Henry Morris ..... Apartado 430, Valencia, Carabobo, Venezuela

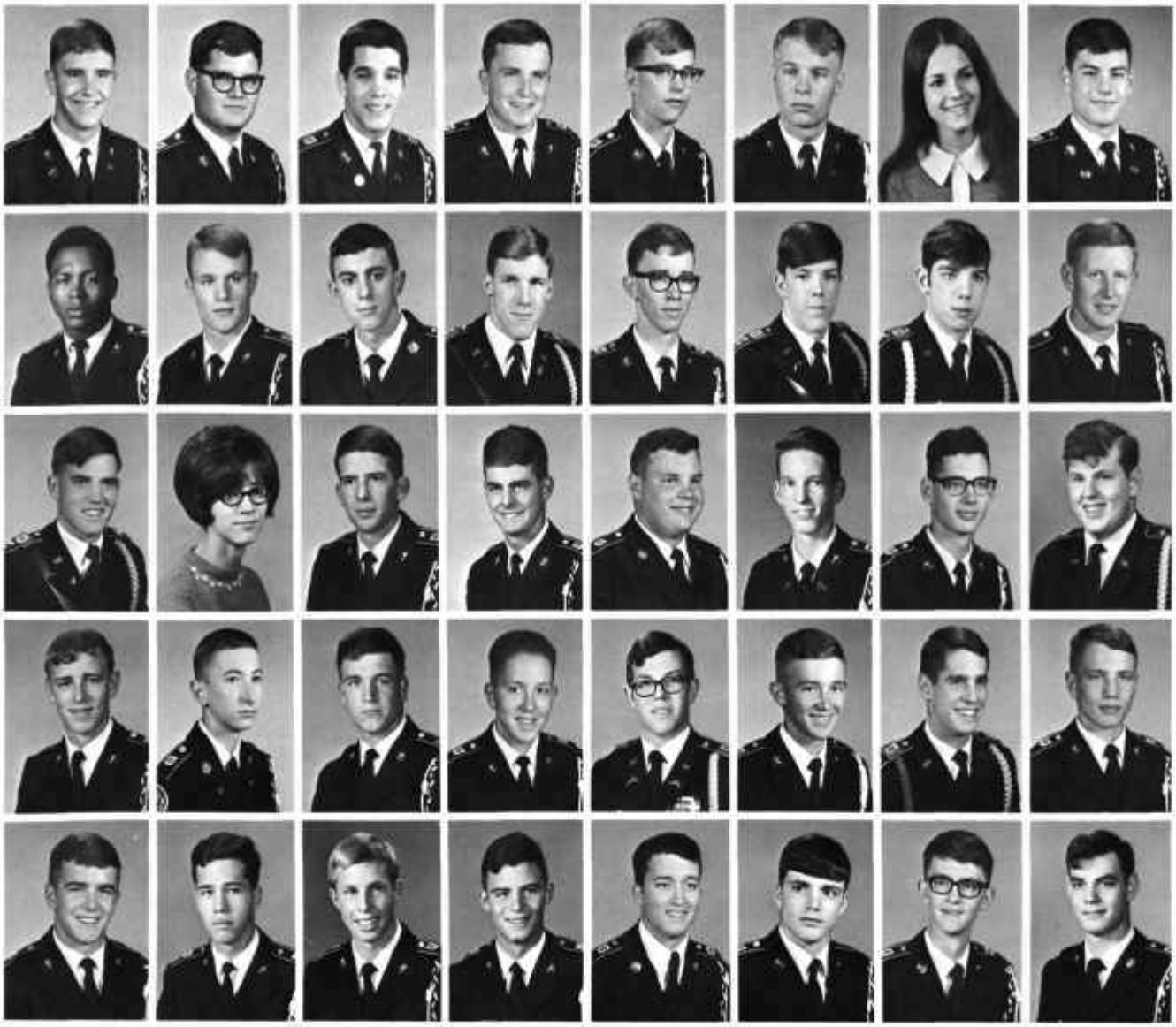

JUNIOR COLLEGE SOPHOMORES AND FRESHMEN

Class of '71 and '72

Vance Stuart Mosier ..... 3620 Franklin, Des Moines, Iowa 50310
Michael Brent Mullenioux ..... 1816 Forest Ave., Lexington, Mo. 64067
John Gabriel Oliva, Jr. ..... 118 North 17th St., Lexington, Mo. 64067
Phillip Neil Oliver ..... 151 East Fairway Dr., Hamilton, Ohio 45013
James Richard Pleuss ..... 1916 N. Linwood Ave., Appleton, Wisc. 54911
Richard Nathan Potter ..... Country Club Terrace, Lexington, Mo. 64067
Lylette Beth Prodell ..... 60 Ussery Dr., Lexington, Mo. 64067
Thomas Prichard Randolph ..... 602 Park Lane, Manitowoc, Wisc. 54220

Cordell William Robinson ..... 316 McKinley, Richmond, Mo. 64085
Joel Ray Romey ..... 2925 Meadow Lane, West Des Moines, Iowa 50265
Paul Steven Ronan ..... 416 W. Walker, Marceline, Mo. 64658
Daniel Edward Schowengerdt ..... R. R. #2, S. Prospect Rd., Champaign, Ill. 61820
Charles Dennis Scoville ..... 702 Prospect St., Osage City, Kans. 66523
John Fredric Scudder, Jr. ..... 1811 Dorothy Lane, Marion, Ill. 62959
William George Seaton ..... Seaton, Ill. 61476
Kim Ennis Shepherd ..... R.R. 1, Box 22, Lexington, Nebr. 68850

David Joel Slaven ..... 2533 Laurel, Wilmette, Ill. 60091
Anita Gene Sportsman ..... 495 South Shaw, Richmond, Mo. 64085
Bruce DeWitt Stevenson ..... 645 Blueberry Hill, Canfield, Ohio 44406
Thomas Lynn Stoneman ..... V.A. Hospital, Apt. 13E, Knoxville, Iowa 50138

Billy Don Stroh ..... Rt. 2, Almyra, Ark. 72003
Ross Campbell Taggart ..... 440 East 55th, Kansas City, Mo. 64110
Leonard Fredrick Tagge ..... 1605 Tahlequah, Enid, Okla. 73701
Stephen Joseph Thompson ..... 2102 South, Lexington, Mo. 64067

Michael Wayne Vance ..... Box 633, Henrietta, Mo. 64036
Emile Steva Vialle ..... Box 1214 Main, Lexington, Mo. 64067
Jay Scott Wall ..... 1500 Larkspur, McAllen, Texas 78501
Marcus Linn Williams ..... 633 West Jackson, Marshfield, Mo. 65706
John Wheeler Wilson ..... 101 Avenue Des Champs Elysses, Paris, France
Glenn Windmeyer ..... Grand Pass, Mo. 65331
David Ernest Winters ..... 1000 West 59th Terr., Kansas City, Mo. 64113
Douglas Arnold Witte ..... Concord, Nebr. 68728

James Alan Wolfe ..... 805 Baldwin, Apt. 208, Waukegan, Ill. 60085
Eric Miguel Ahlers ..... P. O. Box 987, Managua, Nicaragua
William Joseph Ainlay ..... RFD #2, Box 6611, Troy, Kans. 66087
Boyce Eugene Amer ..... Box 87, Dover, Mo. 64022
Robert Allen Auvenshine ..... 9235 Pecos, Houston, Texas 77055
Robert Forrest Backs ..... 15 Ussery Dr., Lexington, Mo. 64067
Larry Allen Bagley ..... 324 South Shaw, Richmond, Mo. 64085
John Bradford Bamman ..... 415 East Main St., Richmond, Mo. 64085

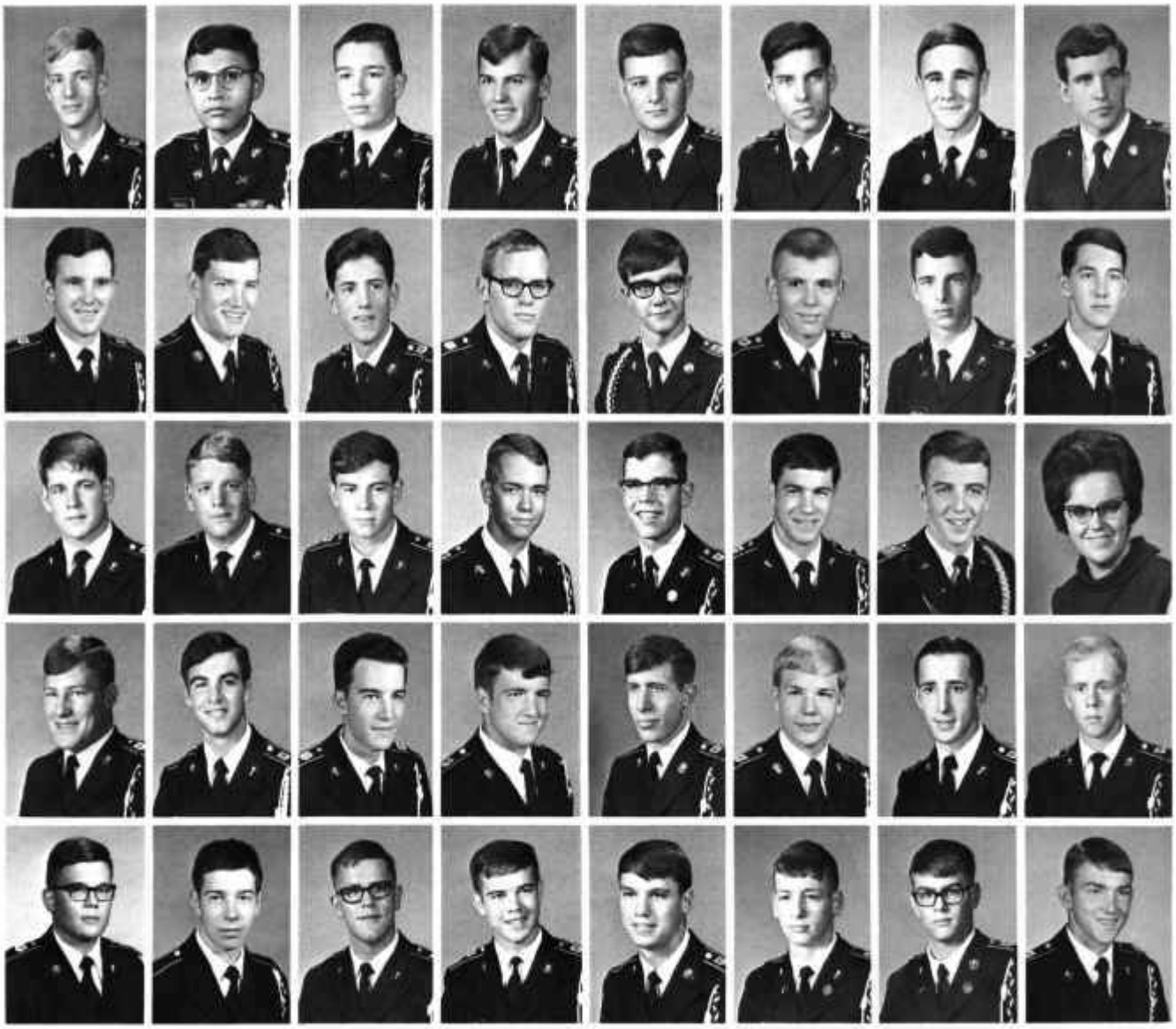

JUNIOR COLLEGE FRESHMEN
Class of '72

Marvin Clark Bastian ..... 62 Norfolk Dr., Wichita, Kans. 67206
Jose Jesus Berrios ..... Ira Calle Sur, Leon, Nicaragua, C. A.
Richard Lucien Blodgett ..... #2 Front Ave., Teller, Alaska 99778
Robert Clifton Boudurant ..... 563 E. Lexington, Richmond, Mo. 64085
Leonard Barrow Bourgeois ..... Rt. 1, Box 278, Jeanerette, La. 70544
Wendell William Busch ..... 618 West 30th St., Higginsville, Mo. 64037
Gary Stephen Calabrese ..... 678 Forest St., East Hartford, Conn. 06118
Kendall Hooker Carpenter ..... 124 Rogers Circle Dr., Springdale, Ark. 72764

Gregory Jay Coleman ..... 140 W. Commerce St., Bridgeton, N. J. 08302
Gary Kenneth Crowley ..... R. R. 1, Richmond, Mo. 64085
Fletcher Scott Curry ..... 7901 Cedar, Raytown, Mo. 64138
Jeffrey Michael Davis ..... R. R. 1, Box 57B, St. Charles, Ill. 60174
Donald Deaver Dettmann ..... 1412 Broadway, Chillicothe, Mo. 64601
John Wayne Dorton ..... R. R. #2, Orrick Mo. 64077
Mark Roger Douglas ..... 2113 Swift, North Kansas City, Mo. 64116
Richard Alan Dupell ..... 1707 Sundale Rd., Johnson City, Tenn. 37601

James Scott Farmer ..... 535 North Main St., Richmond, Mo. 64085
Ewing Jack Feeback ..... Box 154, R. R. 2, Belton, Mo. 64012
Thomas James Follas ..... 8014-7 Country Club Dr., Overland Park, Kans. 66212
Robert Joseph Foster ..... 197 Opihikao Way, Hawaii-Kai, Honolulu, Hawaii 96821

Ross Lynn Fulton ..... P. O. Box 188, Ottawa, Kans. 66067
David Edward Gionet ..... 69 MacArthur Dr., Scotia, N. Y. 12302
Robert William Haberland ..... 805 Campbell St., Winnipeg, Manitoba, Canada
Barbara Jean Hall ..... 1805 Main, Lexington, Mo. 64067

Tracy Lee Hallock ..... 975 Gentry Way, Stage 203, Reno, Nev. 89502
James Michael Harris ..... 1116 Melinda Rd., Sapulpa, Okla. 74066
Jack Wilhelm Harvey ..... RFD #1, Malta Bend, Mo. 65339
Christopher Lee Hay ..... 2108 Washington, Lexington, Mo. 64067
John Myers Jackson, II ..... RFD #2, Plattsburg, Mo. 64477
Ernest Garrett Jones ..... 410 North Thornton, Richmond, Mo. 64085
Malcolm Stuart Jones ..... 77 Menton St., New Bedford, Mass. 02745
Bruce Dron Kelso ..... 1207 Waverly, Champaign, Ill. 61820

Ralph Oliver Kennedy, II ..... 611 River Rd., Appleton, Wisc. 54911
James Connor Kilgore ..... 251 Plymouth Dr., Bay Village, Ohio 44140
William Douglass Kingery ..... 1116 Mulder Dr., Lincoln, Nebr. 68510
John LeRoy Kraklio ..... 1324 Sturdevant, Davenport, Iowa 52804
Michael Leon Lake ..... 8902 East 52nd St., Kansas City, Mo. 64133
Randall Choate Lees ..... 227 Clinton St., Boone, Iowa 50036
David LeRoy Liska ..... 417 Serva, Lyons, Kans. 67554
Dana Ben Littlejohn ..... R.F.D. #1, Lone Jack, Mo. 64070

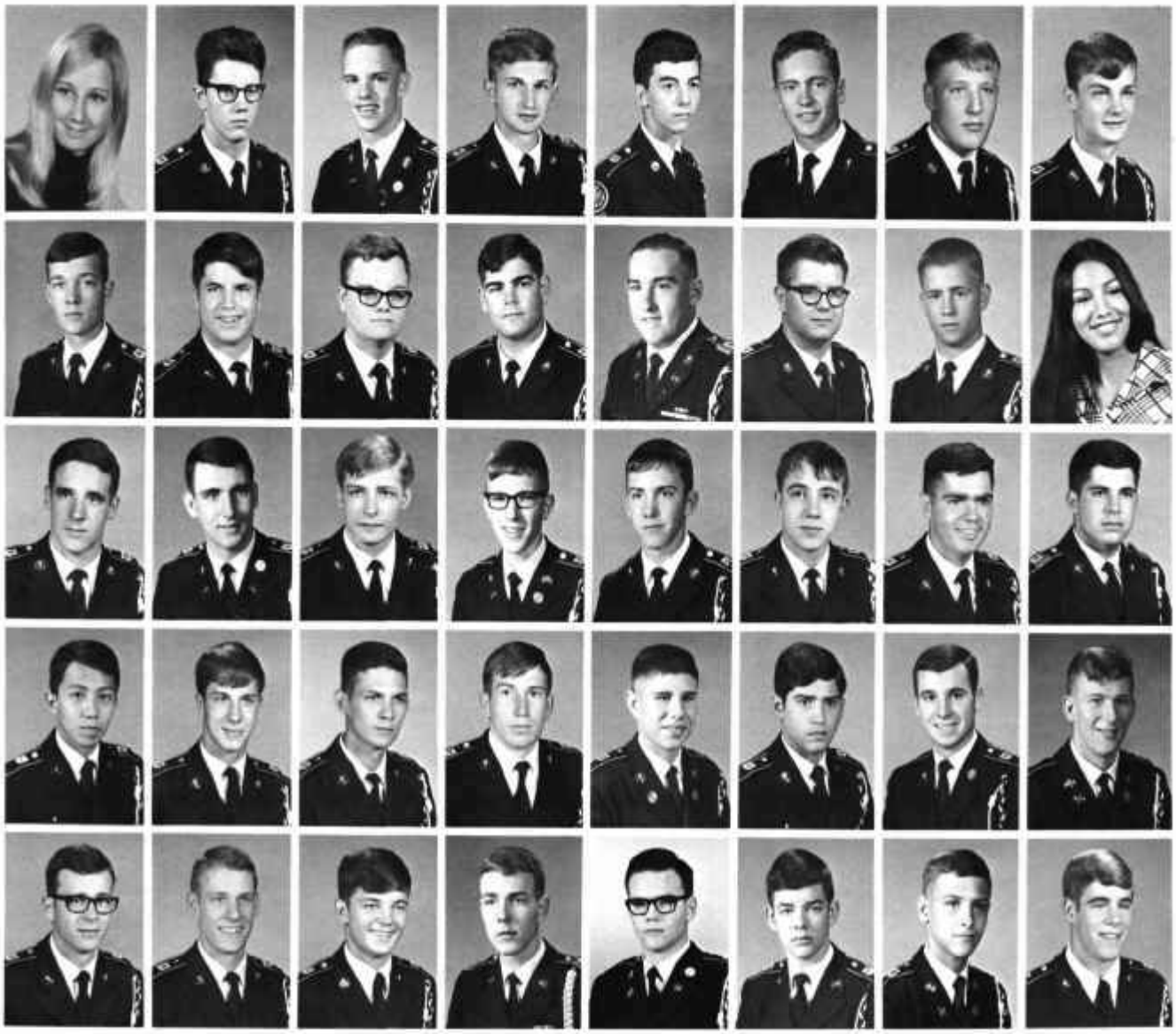

JUNIOR COLLEGE FRESHMEN
Class of '72

Sally Margaret Lomax ..... 304 N. 19th St., Lexington, Mo. 64067
William Nelson McAtee, III ..... Box 168, Mt. Vernon, Ill. 62864
Scott Allen McConathy ..... 309-49th St., Des Moines, Iowa 50312
Alan Dean McKeag ..... R. R. #1, Deep River, Iowa 52222
Dennis Kay McLallen ..... 405 So. Whitmer, Richmond, Mo. 64085
Eric Jon Melgaard ..... 1012 W. 61 Terr., Kansas City, Mo. 64113
Robert John Meyer ..... Allen, Nebr. 68710
Jerry Wayne Morris ..... 2221 McKinley, Lexington, Mo. 64067

Kenneth Ernest Mumby ..... Box 101, Exeter, Nebr. 68351
Ray Charles Munson ..... 801 N. W. 38th, Oklahoma City, Okla. 73118
Eric Lester Nelson ..... 5819 W. 75 Terr., Prairie Village, Kans. 66208
William Emery Nelson ..... 17-85- 215th St., Apt. 16 H, Bayside, N. Y. 11360
John Morgan Ober ..... 1556 Palermo, Coral Gables, Fla. 33134
Gerald Joseph Ohlinger ..... 4619 Douglas, Omaha, Nebr. 68132
Paul Stephen O'Leary ..... 2668 Stanford Lane, Salt Lake City, Utah 84117
Delia Lou Oliva ..... 118 North 17th St., Lexington, Mo. 64067

Ernest Wayne Owen ..... Route 3, Richmond, Mo. 64085
Stephen Michael Palmtag ..... 502 South 11th St., Nebraska City, Nebr. 68410
Jon Weston Pannier ..... 719 South Ashland, LaGrange, Ill. 60525
Mark Curtis Parsons ..... 801 Harding Ave., Wathena, Kans. 66090

Mark Donald Patout ..... 2148 1/2 West Main, Jeanerette, La. 70544
James Foutch Pegram ..... 4900 N. 14th St., Lincoln, Nebr. 68521
Matthew Everett Perry ..... 282 Hemlock St., New Bedford, Mass. 02740
Francisco Agustin Piloto, Jr. ..... 1711 W. Foster, Chicago, Ill. 60640

Chulachit Posayanonda ..... 21 Sukumvit 4, Bangkok, Thailand
Dennis Karl Potter ..... R. R. #1, Box 90 A, Wellington, Mo. 64097
Alejandro Reyes ..... Apartado #384, Managua, Nicaragua
Richard Lee Rhodes ..... R. R. 2, Box 167, Lexington, Mo. 64067
Leigh Roger Rich ..... 315 South 5th, Maquoketa, Iowa 52060
Jose Luis Salazar ..... M. Galicio No. 1312, Guayaquil, Ecuador
Richard Leo Shannon ..... 2005 South Cleveland, Loveland, Colo. 80537
William Edward Shears ..... 13 Downing Rd., Hutchinson, Kans. 67501

Stanley Eugene Shurmantine ..... 608 S. 23rd St., Lexington, Mo. 64067
Richard Wayne Stageman ..... 3833 Woods Dr., Des Moines, Iowa 50312
James Harvey Steffens ..... Box 181, Lexington, Mo. 64067
Carl Darden Stempel ..... P. O. Box 638, Oakland, Iowa 51560
Dick Franklin Swarts ..... 715- 22nd Ave., N.W., Minot, North Dakota 58701
Rick William Tague ..... 9 Everette Rd., Demarest, N.J. 07627
David Clarence Tapp ..... 8605 Maywood, Raytown, Mo. 64138
Howard Daniel Tarwater, Jr. ..... 119 Chestnut St., Richmond, Mo. 64085

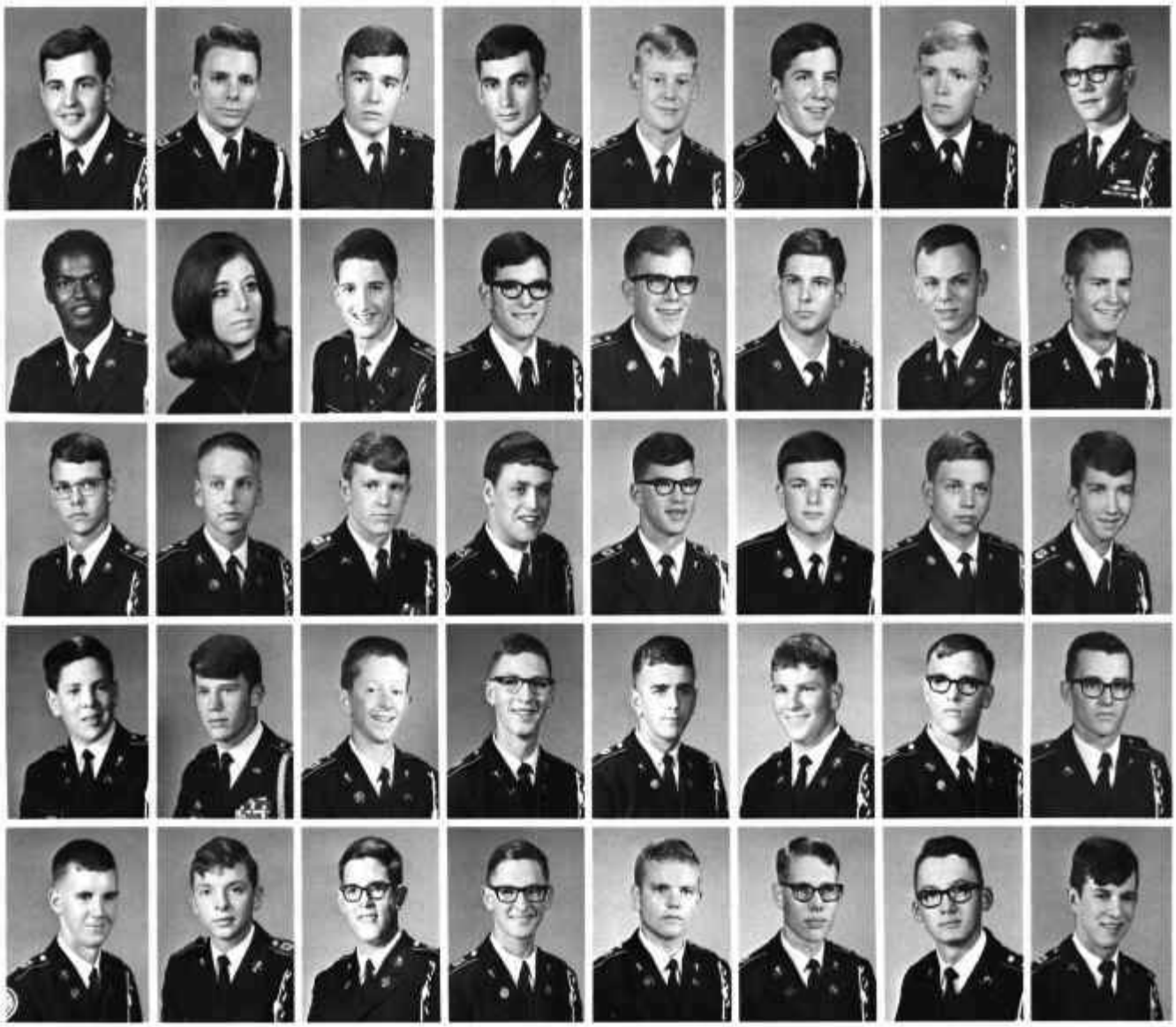

JUNIOR COLLEGE FRESHMEN AND HIGH SCHOOL SENIORS

Class of '72 and '73

Peter Kent Thomas ..... 310 South Lynn, Bryan, Ohio 43506
Allen Nave Tomlinson ..... 1609 N. Hocker, Independence, Mo. 64050
Gavin Robert Turner ..... 1411 Elliott, Munster, Ind. 46321
Lesley Lyle Uecker ..... 3102 Lawrence Rd., Minneapolis, Minn. 55429
John Clifford Veach ..... R. R. #3, Vienna, Ill. 62995
Michael Lewis Vickers ..... 1703 Olive St., Rolla, Mo. 65401
Dona Hatting Walker ..... P. O. Box 105, Cozad, Nebr. 69130
Jon Russell Walker ..... 2522 Paseo Rd., Colorado Springs, Colo. 80907

Bonnie Wayne Walker ..... Henrietta, Mo. 64036
Heather Renae Walls ..... 710 North 17th St., Lexington, Mo. 64067
Michael Lawrence Warne ..... Hooper, Nebr. 68031
Steven Manley Watson ..... Box 158-B Harmon Dr., Lebanon, Ill. 62254
David Wayne Weaver ..... 7230 McFerran Rd., Colorado Springs, Colo. 80908
Larry Burk Wilson ..... 1717 Timbers Dr., Irving, Texas 75060
Terry O'Brien Wilson ..... 421 Oak St., Washington, Mo. 63090
James Robert Woodward, Jr. ..... McFall Mo. 64657

Victor Hugo Zima, II ..... 11930 Arbordale, Houston, Texas 77024
Clay Wallace Alexander ..... 5323 Mission Woods, Shawnee Mission, Kans. 66205
Lewis Duane Allen ..... 9800 Pflumm Rd., Lenexa, Kans. 66215
Eric Paul Anderson ..... 2404 East Fifth, Bloomington, Ind. 47401

John Patrick Bacon ..... 1019 Brookridge Ave., Ames, Iowa 50010
Joe Neff Basore ..... Rt. 3, Box 79, Bentonville, Ark. 72712
Steven Duane Bevins ..... R. R. 4, Box 71, Pleasant Hill, Mo. 64080
John Franklin Bithos ..... DAS, USAINTS, Fort Holabird, Maryland 21219

Ralph Jay Boxer ..... 53 Dogwood Court, Calumet City, Ill. 60409
Quinton Gary Brady ..... P.O.Box 167, c/o Saudi Arabian Airlines, Jeddah, Saudi Arabia
Jimmy Glenn Brown ..... Box A, Rogers, Ark. 72756
Mark Lindsey Burnett ..... 837 East Woodland, Springfield, Mo. 65804
John Paul Buscher ..... 630 East Ryder St., Litchfield, Ill. 62056
Tracy Dean Caldwell ..... P. O. Box 162, Tahlequah, Okla. 74464
Michael Wayne Carlson ..... 607 North Beadle, Papillion, Nebr. 68046
James Edward Carroll ..... 3727 E. 104th, Kansas City, Mo. 64137

James Francis Carroll ..... 602 Cedar, Rolla, Mo. 65401
Phillip Grant Chaffin ..... 307 N. Broadway, Leavenworth, Kans. 66048
James Lester Collins ..... 930 North Fifth Ave., St. Charles, Ill. 60174
James Daryl Cooper ..... 114 Brentwood Heights, Council Bluffs, Iowa 51501
Gary Wayne Creasman ..... Box 167, c/o Saudia Arabian Airlines, Jeddah, Saudi Arabia
Jeffrey Brodric Crist ..... Modoc, Kans. 67866
Samuel Mark Crook ..... Rt. 1, Hardin, Mo. 64035
Ernest Reid Daffer ..... 1425 N.W. 37th, Oklahoma City, Okla. 73118

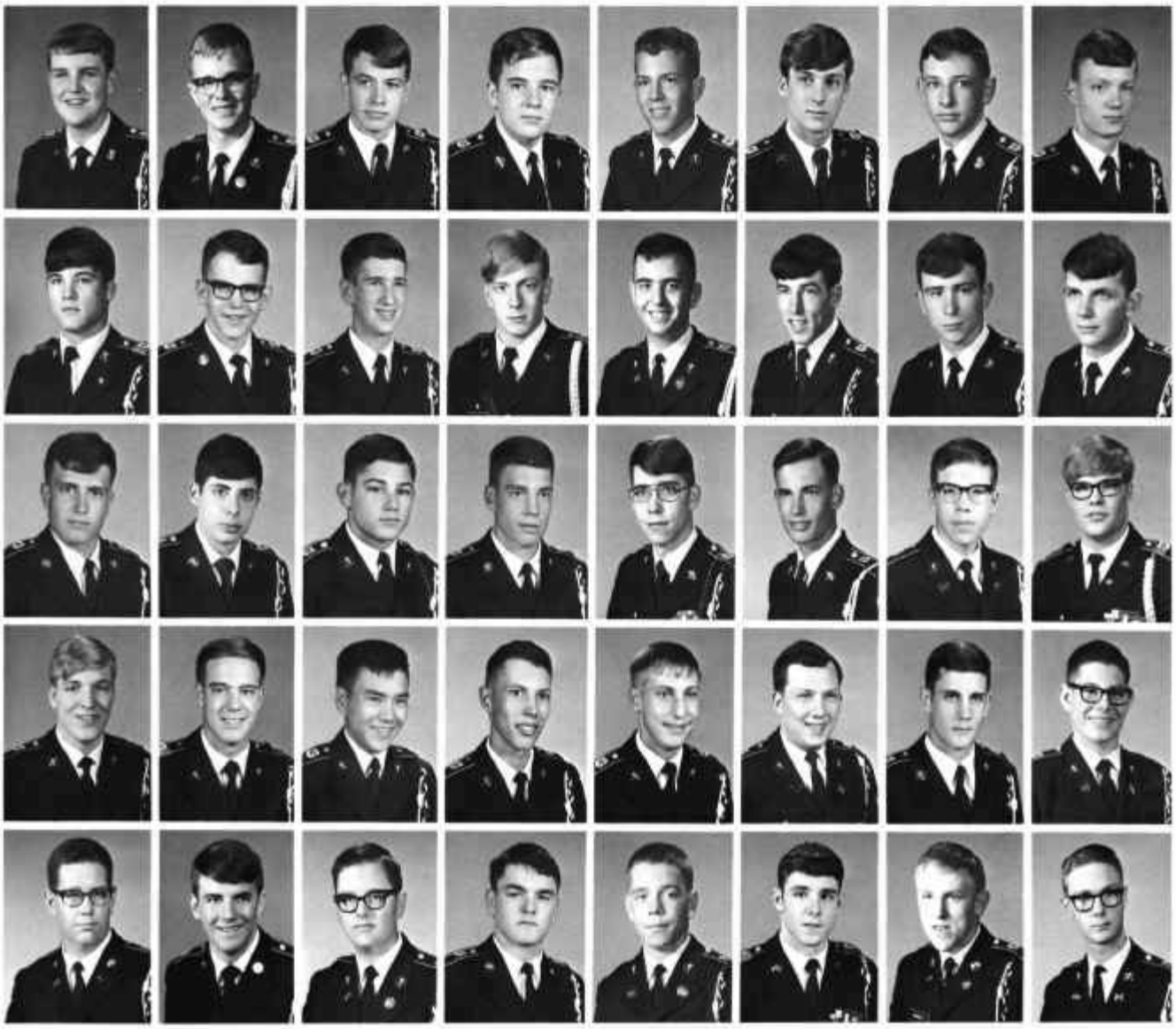

HIGH SCHOOL SENIORS
Class of '73

Nicholas Dale DeBok ..... RFD #1, Russell, Iowa 50238
Scott David Demaree ..... 1019 North 90th St., Apt. #5, Omaha, Nebr. 68114
Timothy Martin Dixon ..... P. O. Box 601, Arlington Heights, Ill. 60006
Jewell Lee Dolton ..... 5805 Mackey, Merriam, Kans. 66202
Daniel Ray Duckwall ..... Rt. 4, Box 95, Carthage, Mo. 64836
James Roland Dunaway ..... 727 Arkansas St. Box 2226, Longview, Texas 75601
Ralph Mac Erwin ..... 7227 North Ridge Ave., Chicago, Ill. 60645
Thomas Charles Finn, III ..... 8200 Golden Oaks Rd., Oklahoma City, Okla. 73127

Michael Lee Fuls ..... P. O. Box 787, Springdale, Ark. 72764
Augustus Robert Glaser ..... 1124 Summit, Fort Dodge, Iowa 50501
Charles Daniel Graeber ..... 9731 West 85th St., Overland Park, Kans. 66212
Paul Yearwood Griffin, III ..... 1404 N. Mellon, Little Rock, Ark. 72207
Robert William Groves ..... 312 South Kansas, Bosworth, Mo. 64623
Thomas Clinton Hanks ..... 211 N. Bridge St., Box 266, Smithville, Mo. 64089
Paul Anton Hawthorne ..... South Chestnut, Atlantic, Iowa 50022
Fritz Victor Helbert ..... 2514 Highland, Salina, Kans. 67401

Vernon Dale Helbig ..... 5004 Thurman Dr., Sioux Falls, S. D. 57106
Fredrick Jerome Hirschl ..... 9831 Linden Circle, Kansas City, Mo. 64131
Charles Felix Hoffman, Jr. ..... Box 133, Miami, Okla. 74354
James Oral Hubbard ..... Box 204, Lathrop, Mo. 64465

Paul Edward Humphrey ..... 108 West 18th, Russellville, Ark. 72801
James Marshall Hunt ..... Highway 20 East, Ackley, Iowa 50601
Gary Lee Johnson ..... 8705 Eby, Overland Park, Kans. 66212
John Henry Kieper, Jr. ..... 2306 East 57th, Indianapolis, Ind. 46220

Thomas Edwin Kieper ..... 2306 East 57th, Indianapolis, Ind. 46220
Charles Stewart Klager ..... 6809 Hadley, Shawnee Mission, Kans. 66204
Keith Kunihiro ..... 11300 Dittman, Kansas City, Mo. 64134
Eric Jay Larson ..... 8109 N. W. Pleasant Ford Rd., Parkville, Mo. 64152
William Donald Lewis ..... 211 Pope Ave., Ft. Leavenworth, Kans. 66027
Michael William Lierman ..... 62 Usery Dr., Lexington, Mo. 64067
Hubert William McCall ..... 201 S. McCall St., Ulysses, Kans. 67880
William Jeffrey McDonald ..... Rt. # 4, Box 746, Benton, Ark. 72015

Jeffrey Orra McKenzie ..... Box 85, Purdin, Mo. 64674
William Myles Mandry, Jr. ..... 5300 Hunter, Raytown, Mo. 64133
Earl Albert Matheney, Jr. ..... 5818 Linford Dr., Charlotte, N. C. 28210
Edward Ralph Meyer ..... Route 5, North Topeka, Kans. 66608
Gary Lee Miller ..... 1919 Antoine, Houston, Texas 77055
David Carl Moncla ..... HQ13AF(XPR), APO San Francisco 96274
Craig Allan Monnett ..... #9 Bloomington, Greencastle, Ind. 46135
Kenneth Raymond Monroe ..... 1936 Winnebago Trail, Fern Park, Fla. 32730

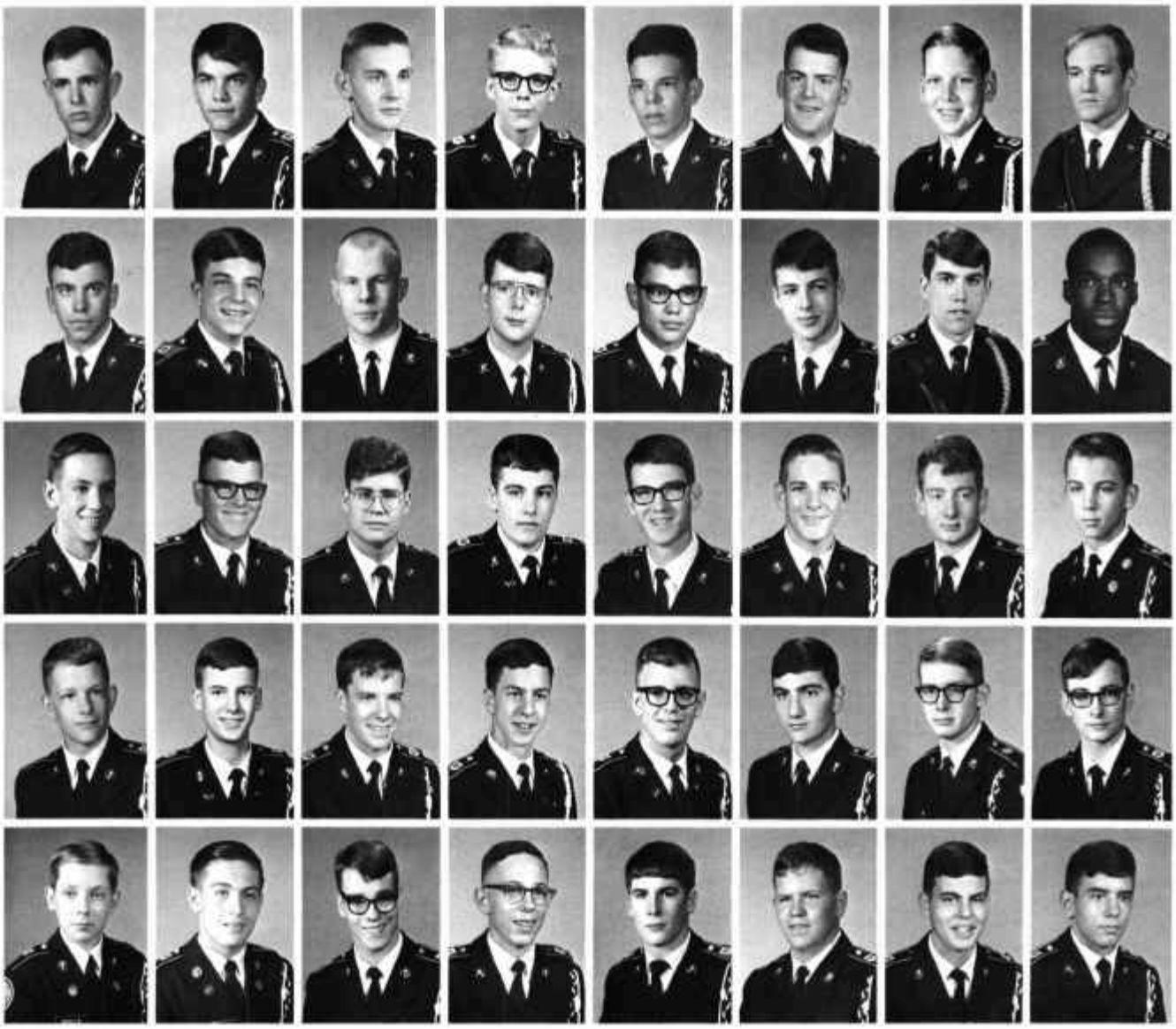

HIGH SCHOOL SENIORS AND HIGH SCHOOL JUNIORS

Class of '73 and '74

Robert Mark Montgomery ..... 13 Camino Calma, Santa Barbara, Cal. 93105
Jack Herbert Morris ..... Apartado 430, Valencia, Carabobo, Venezuela, S. A.
Henry Lafayette Newell ..... 4501 Blue Ridge, Kansas City, Mo. 64133
Steven William Nunnery ..... 9 Edgelea Circle, Clinton, Ill. 61727
Regulo Olivares ..... Av. Caroni, Quinta Los Olivares, Colinas de Bello Monte, Caracas, Venezuela, S. A.
Theodore William Olson, Jr. ..... 5609 Valley Road N.W., Parkville, Mo. 64151
David Clyde Osborn ..... Box 232, Lexington, Mo. 64067
Weldon Wayne Perry ..... 307 Washington Ave., Lexington, Mo. 64067

Thomas Paul Piskel ..... 1400 Parkwood Dr. S.E., Cedar Rapids, Iowa 52403
Jay Clifton Plourde ..... 723 Oakair Dr., Millard, Nebr. 68137
Gary Dean Reynolds ..... P. O. Box 167, Jeddah, Saudi Arabia
Howard Hugo Rupprecht ..... 802 Washington, Johnston City, Ill. 62951
Joel James Sampson ..... 1611 Jonquil Dr., St. Louis, Mo. 63119
Robert Soren Schmidt ..... R. R. 1, Box 30, Louisburg, Kans. 66053
Mark Rex Seitzinger ..... 1506 Elmwood Dr., Onawa, Iowa 51040
Carlin Smith, Jr. ..... 5614 Bellefontaine, Kansas City, Mo. 64130

Charles Richard Smith, Jr. ..... 1706 North 3rd St., Blue Springs, Mo. 64015
Kenneth Arnold Stinson ..... 1416 Clark Lane, Litchfield, Ill. 62056
Michael Dean Stratham ..... 513 Vernon Dr., S.E., Cedar Rapids, Iowa 52403
David Wayne Svoboda ..... 1417 Lawnwood Dr., Des Peres, Mo. 63131

Timothy Lee Teis ..... 6617 W. 65 Terrace, Overland Park, Kans. 66202
Carl LeRoy Traulsen ..... P. O. Box 125, Karito Estate, Tawau, Sabah, Malaysia
Steven Vance Tucker ..... 1810 East 78th St., Kansas City, Mo. 64132
Michael David Valerius ..... Box 138, Waynesville, Mo. 65583

Ronald Ray VanBenthusen ..... 7515 West 101st St., Overland Park, Kans. 66212
Cornelius Nicholas Vetten ..... Lake Quivera, Kansas City, Kans. 66106
John Curtiss Wedman ..... R. R. #4, Ames, Iowa 50010
Paul Loring Westerfield ..... Box 427, Gruver, Texas 79040
Michael Dudley Wheeler ..... 1510 Gawain, Borger, Texas 79007
John Anthony Yasso, Jr. ..... 135-17 118th St., South Ozone Park, N.Y. 11420
Ronald Dean Young ..... 401 First Federal Bldg., Council Bluffs, Iowa 51501
Robert Lavern Andrews, Jr. ..... 7915 Armstrong Ave., Kansas City, Kans. 66112

William Samuel Arnold ..... 8301 West 75th St., Overland Park, Kans. 66204
Daniel Fernando Balda ..... Company Balda, P.O. Box 4509, Guayquil, Ecuador, S. A.
Arthur Jerome Barnard ..... 713 First Ave. N.E., Waverly, Iowa 50677
David Christopher Barnett ..... 3001 DeGroff Way, Kansas City, Mo. 64106
Robert Lewis Beare ..... P.O. Box 941, Sandusky, Ohio 44870
Richard Pryce Beattie ..... 916 North Spruce, Creston, Iowa 50801
Michael Leonard Benson ..... 6001 Clarendon, Wichita, Kans. 67220
Daniel Thomas Berg ..... 1101 Seventh St., West Des Moines, Iowa 50265

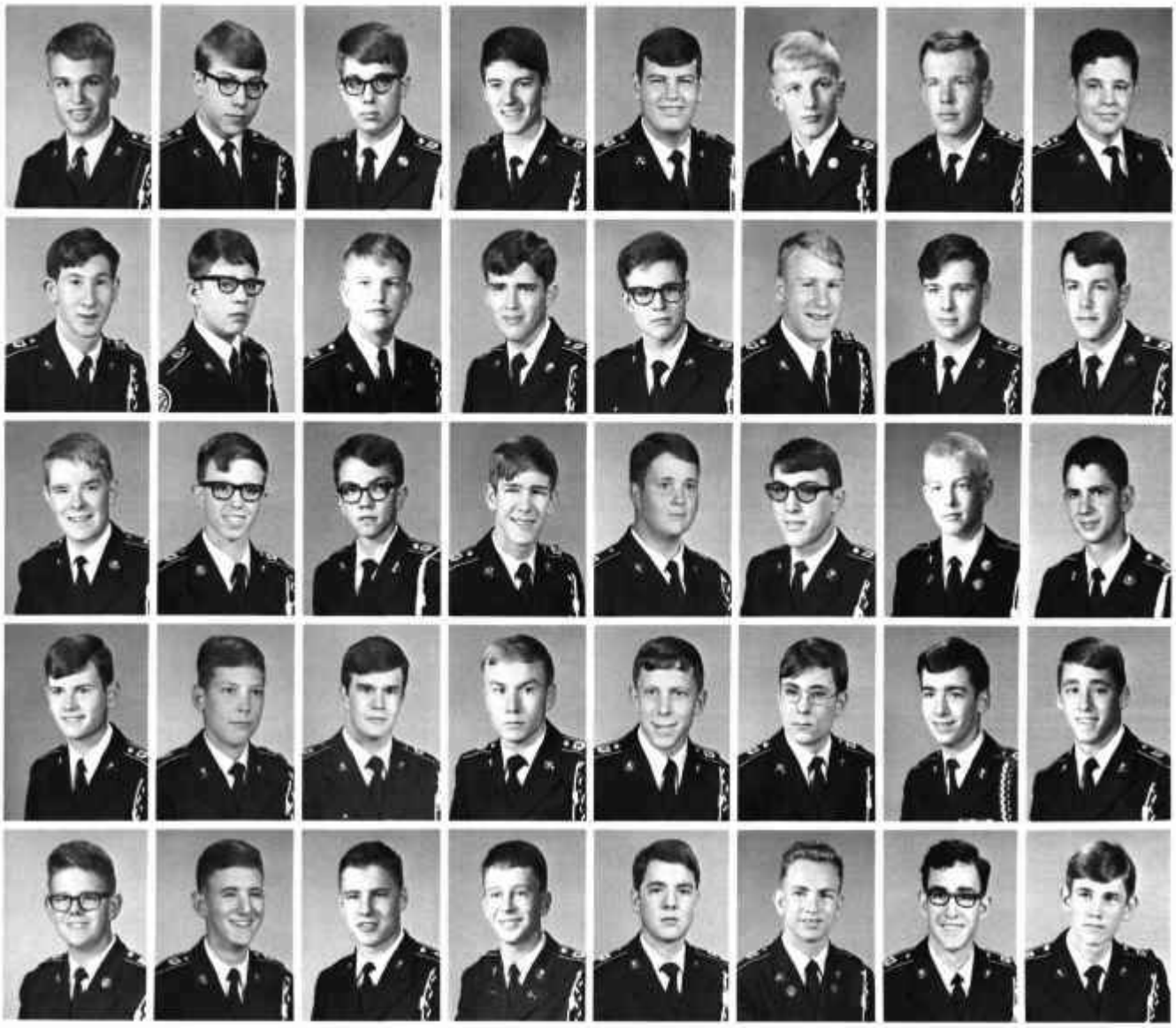

HIGH SCHOOL JUNIORS
Class of '74

Steven Hanly Blackburn ..... 1930 Sunset Ridge Rd., Northbrook, Ill. 60062
Joe Maurice Broadstreet ..... R. R. 5, Greencastle, Ind. 46135
Darrell Dean Brown ..... 1025 N. W. 68th Ave., Des Moines, Iowa 50313
Richard Stroh Carmichael ..... 3558 Parkland Ave., San Jose, Calif. 95117
James Edward Carney ..... 408 Brad-Mar Dr., Freeport, Ill. 61032
Joe Marvin Carr ..... 3001 Byons, Lincoln, Nebr. 68502
Pat Carstenson ..... RFD #1, Schaller, Iowa 51053
Bruce Richard Chadima ..... 312 Crescent St. S.E., Cedar Rapids, Iowa 52403

Willis Luke Chapin ..... 1000 High St., Medicine Lodge, Kans. 67104
Jeffrey Thomas Cook ..... 4105 Country Club Blvd., Sioux City, Iowa 51104
John Anthony Cronan ..... 541 South 13 Highway, Lexington, Mo. 64067
David Christopher Davies, Jr. ..... 2653 S. Birmingham Pl., Tulsa, Okla. 74114
Mark William Dicke ..... 15200 South 109th Ave., Orland Park, Ill. 60462
William Byron Dukes ..... 522 Chester, Danville, Ill. 61832
Louis Alfred Duteau ..... 2025 South 25th St., Lincoln, Nebr. 68502
Floyd Alexander Ellis, Jr. ..... 110 Julian, Mansfield, La. 71052

Allan James Emerson ..... Box 196, Hawkeye, Iowa 52147
Richard Lawrence Engstrom ..... 1565 Bruister, Mobile, Ala. 36604
Paul Allen Ferrel ..... R. R. #5, Butler, Mo. 64730
Christian Edwin Finkbeiner ..... 11109 Cocoon Valley, Little Rock, Ark. 72207

Timothy Michael Finn ..... 3336 Blue Ridge Blvd., Independence, Mo. 64052
Daryl Ray Fritts ..... 508 North Water, Butler, Mo. 64730
Jeffrey Lynn Gover ..... 1910 South St., Lexington, Mo. 64067
Ronald Jerome Graeber ..... 9731 West 85th St., Overland Park, Kans. 66212

John Eric Graham ..... 3008- 26th St., Moline, Ill. 61265
Gleason Charles Gregory, Jr. ..... 3002 Lindley, Lawrence, Kans. 66044
Steven Grant Hildebrand ..... 530 Forest Glen, Ames, Iowa 50010
Gregory Alan Hisey ..... Box 162, Kimball, Nebr. 69145
Ronald Charles Hovey ..... 126 Rogers Circle Dr., Springdale, Ark. 72764
Lowell Wayne Huebner ..... 219 E. Pearl, Osceola, Iowa 50213
Frank Joseph Hugelman ..... 200 N. Hillcrest, Belton, Mo. 64012
Richard Loren Jenkins ..... 606 East 66th St., Kansas City, Mo. 64131

Gary Robert Johnson ..... RFD #1, Box 353, Parker, Colo. 80134
Henry Scott Karpf ..... 1414 No. 60th St., Omaha, Nebr. 68132
Kenneth Eugene Koehl ..... 811 Glenwood Ave., Joliet, Ill. 60435
Rickie David Kramer ..... 15501 East 35th St., Independence, Mo. 64055
Richard Sibley Langston ..... 2414 East Latoka, Springfield, Mo. 65804
Charles Albert McCaslin ..... 2325 Scott, Independence, Mo. 64052
Robin Roy McIntosh ..... 1358 S. Fairfax, Denver, Colo. 80222
Roy Lee McMahan ..... 8405 Northern, Raytown, Mo. 64138

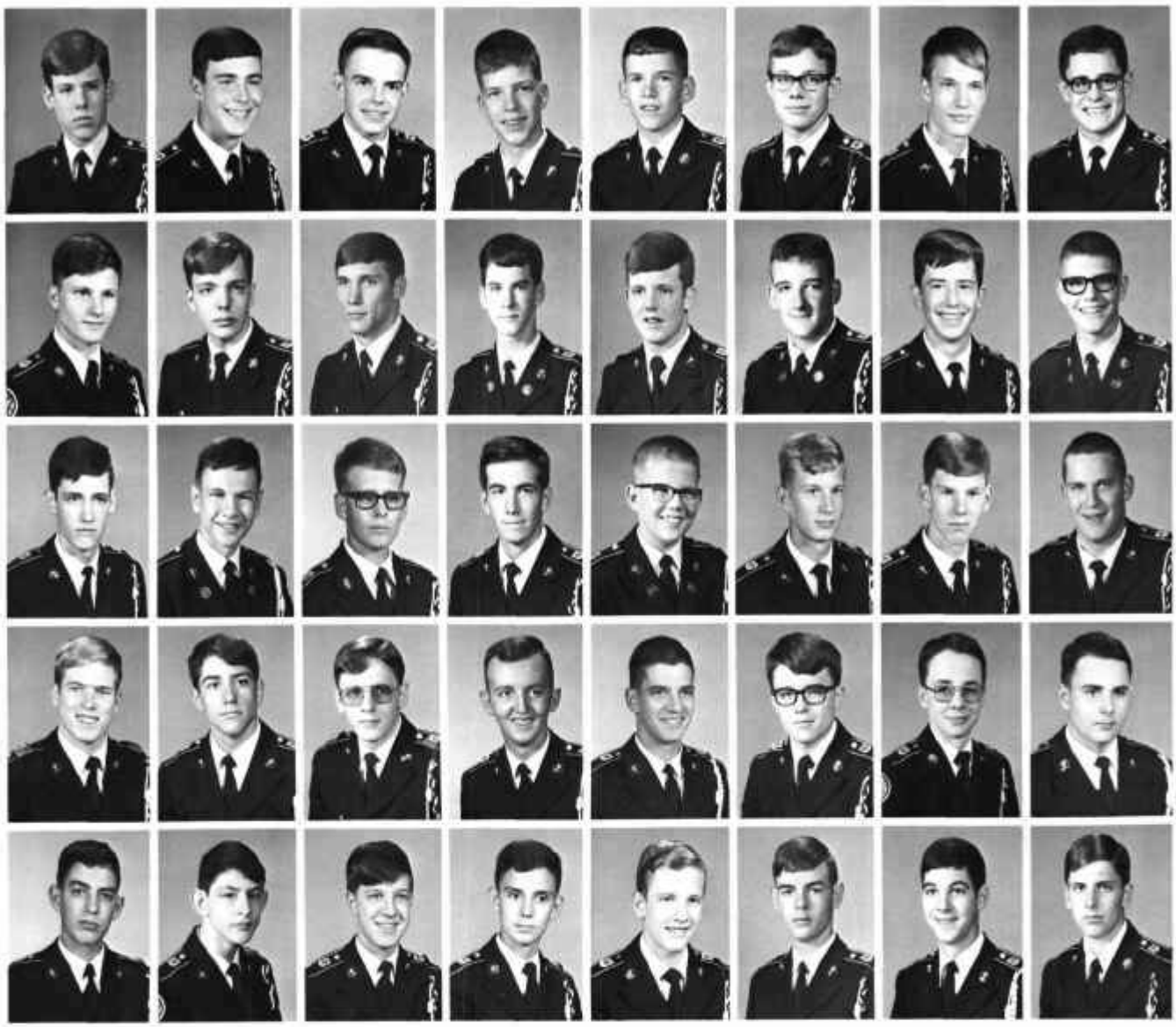

HIGH SCHOOL JUNIORS AND SOPHOMORES

Class of '74 and '75

Robert Mark Mitchell ..... 2328 Bancroft, Springfield, Mo. 65804
Brian Jay Mosier ..... 3620 Franklin, Des Moines, Iowa 50310
Stephen Neale Nelson ..... 3743 East 104th St., Kansas City, Mo. 64137
William Joseph Nemmers ..... 8800 E. 107th St., Kansas City, Mo. 64134
Gary Jon Norris ..... 5201 E. 47th St. No., Kansas City, Mo. 64117
Bruce Norton ..... 2108 Yale, Miami, Okla. 74354
William Rolen Orton, III ..... 1641 Halsell, Fayetteville, Ark. 72701
Patrick Timothy Palensky ..... 485 Elmwood Dr., Council Bluffs, Iowa 51501

Lawrence Denton Peck ..... 6518 N. Harrison, Kansas City, Mo. 64118
Bradley Jay Peters ..... 202 Madison, Michigan City, Ind. 46360
Charles Michael Powers ..... 11400 Applewood Dr., Kansas City, Mo. 64134
Geoffrey Alfred Quer ..... 1901 Stratford Rd., Shawnee Mission, Kans. 66208
Kirk Randolph ..... 6213 N. Robinhood, Kansas City, Mo. 64151
James Allen Saunders ..... 3839 South Crysler, Independence, Mo. 64055
Robert Lee Schaben ..... 1528 North 55th St., Apt. A, Kansas City, Kans. 66102
Bernard George Sewell ..... 2503 North 58th Dr., Kansas City, Kans. 66104

Jeffrey Louis Simmons ..... 4809 Roanoke Pkwy, Apt. 403, Kansas City, Mo. 64112
Julian Andrew Snadon ..... 806 E. Grand, Springfield, Mo. 65804
Mark Miles Soeth ..... R. R. 1, Estherville, Iowa 51334
David Eric Sprague ..... 603 Marie Ave., Norwalk, Iowa 50211

Richard Alan Tarbell ..... 8012 East 128th St., Grandview, Mo. 64030
Robin Reeve Wandell ..... 1618 State St., Lexington, Mo. 64067
Clifford David Warne ..... Hooper, Nebr. 68031
Kirk Charles Warnstaff ..... Box 356, Hamburg, Iowa 51640

Clifford Douglas Westmoreland ..... 321 Overhill Dr., Arlington, Texas 76010
John Howard Widdowson ..... 819 Fabrique, Wichita, Kans. 67218
Kurt Kevin Winkelman ..... 1710 No. Roosevelt, Liberal Kans. 67901
Thomas Mitchell Wolf ..... Box 115, Richland, Iowa 52585
John Edward Woods ..... 1003- 2nd St., Columbus, Nebr. 68601
Steven Lynn Adams ..... 1202 Corning, Red Oak, Iowa 51566
James Patrick Alexander ..... P. O. Box 749, Gruver, Texas 79040
Randall Lewis Anderson ..... 509 South 13th St., Lexington, Mo. 64067

George Ron Anthony ..... 8552 Vista del Mar, Playa del Rey, Cal. 90291
Kenneth Joe April ..... P. O. Box 211, Lake Ozark, Mo. 65049
Allen Olaus Arneson ..... 3608 Sherwood Ave., Edina, Minn. 55424
Hugo Raul Blum ..... P. O. Box 49, Guadalajara, Jalisco, Mexico
Jon Paul Bradrick ..... 510 West State St., Clarinda, Iowa 51632
Louis Chuck Bretz ..... 401 Broadway, Box 396, Gruver, Texas 79040
Dana Kim Brown ..... 1025 N. W. 68th Ave., Des Moines, Iowa 50313
Robert Peter Buzzini, Jr. ..... 4424 Belclaire, Dallas, Texas 75205

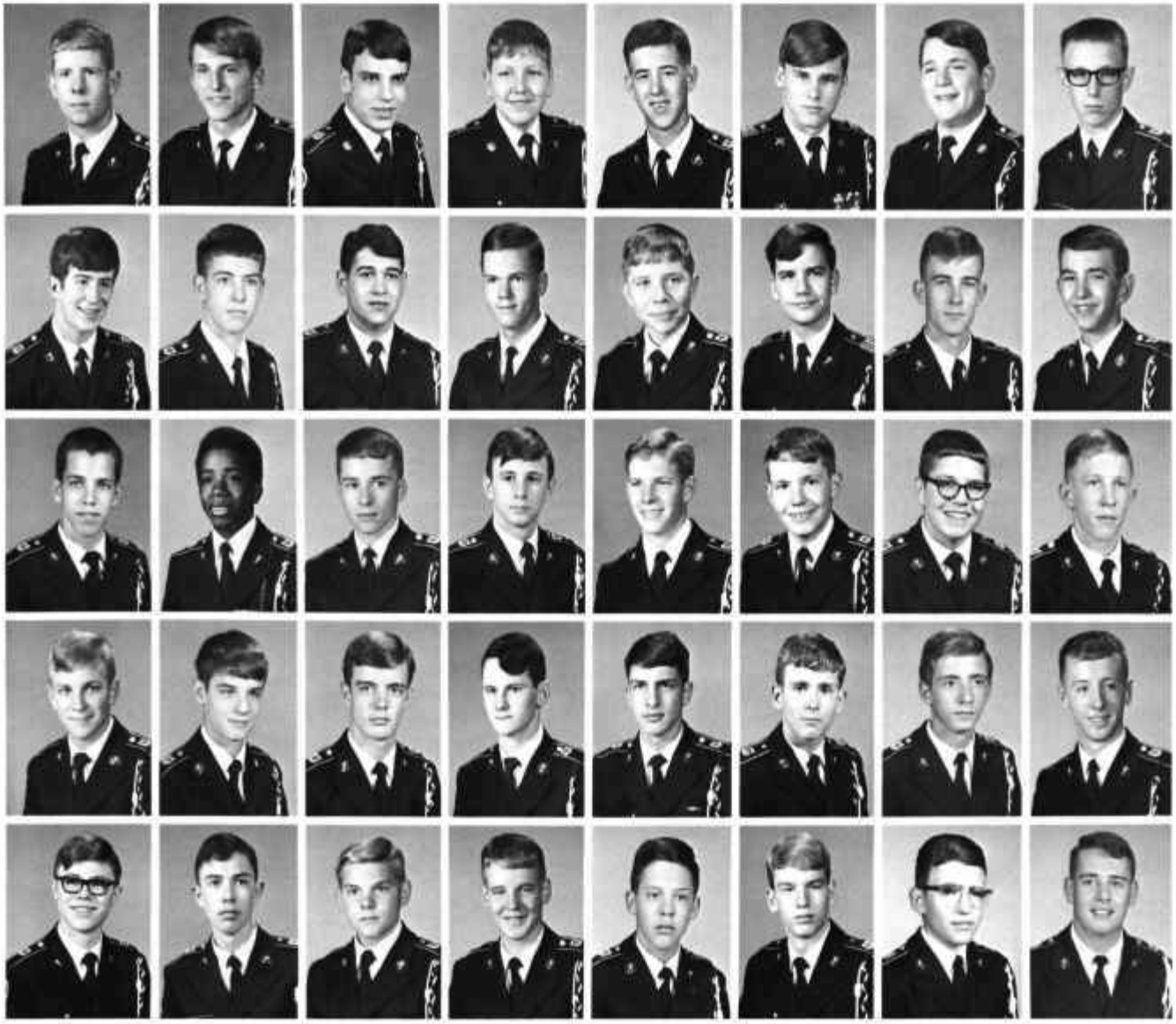

HIGH SCHOOL SOPHOMORES

Class of '75

John Louis Campbell, III ..... 24 Walnut Circle, Humboldt, Iowa 50548
Richard William Carr ..... 3001 Byons, Lincoln, Nebr. 68502
Curtis Ray Cates ..... 400 Elm St., Pierce City, Mo. 65723
John Richard Chaney, Jr. ..... 2222 Louisiana, Lawrence, Kans. 66044
William Morrison Click ..... 20 Maple Ave., Shalimar, Fla. 32579
David Alan Daffer ..... 1425 N.W. 37th, Oklahoma City, Okla. 73118
Gregg Arthur Davis ..... 901 Lakeshore, Grosse Pointe Shores, Mich. 48236
Timothy Allen Doran ..... 3506 S. 122nd St., Omaha, Nebr. 68144

Timothy Marc Dunn ..... 1828-80th St., Des Moines, Iowa 50322
Michael Arther Eschbach ..... 727 Ridgewood, Ames, Iowa 50010
Carlos Elias Estrada ..... Av. Los Naranjos, Qta. Maroqu, LaFloridia, Caracas, Venezuela, S. A.
Dennis Walter Fagan, Jr. ..... 670 South Highland, Apt. H., Las Vegas, Nevada 89106
James Edward Fairweather, Jr. ..... 7 Pamela Dr., Little Rock, Ark. 72207
Edward Joseph Fetsch, Jr. ..... Apartado 174, c/o Dresser Atlas, Eltigre, Venezuela, S. A.
John Edward Fieth, II ..... 215 Wilshire, Blvd., Liberty, Mo. 64068
Bradley Stephen Freeman ..... 2247 N.W. 43rd St., Oklahoma City, Okla. 73112

Robert Craig Friberg ..... 113 Brookwood, Fredricksburg, Va. 22401
Matthew Green ..... 7106 Fresno St., Seat Pleasant, Maryland 20027
Gary Lee Greene ..... 233 San Angelo, Chesterfield, Mo. 63017
Thomas Leonard Grotjan ..... 5220 Oakleaf Dr., Kansas City, Mo. 64129

John Walter Hansen ..... Box 150, Monte Vista, Colo. 81144
Jon Lamont Hardesty ..... Rt. 1, Box 348, Evergreen, Colo. 80439
Gregory Edward Harris ..... 2920 N. 127th East, Wichita, Kans. 67226
Samuel Whilden Henderson, III ..... 1506 Camellia, McAllen, Texas 78501

Richard DeWitt Holcomb ..... 300 S.W. 42nd, Des Moines, Iowa 50312
Dwayne Durl Hurlburt ..... 401 N.W. Barry Rd., Kansas City, Mo. 64155
Gary Kent Ivey ..... 330 North Olive, Fayetteville, Ark. 72701
Francis Eugene Jamison ..... 1113 So. 98 St., Omaha, Nebr. 68124
Cory Jay Kamm ..... 201 Auburn St., West Union, Iowa 52175
Mark David Kenaga ..... P.O. Box 1058, Ardmore, Okla. 73401
Ricky Joe Knox ..... 6024 E. 16th, Kansas City, Mo. 64126
Mark Timothy Lally ..... 800 West 52nd Terr., Kansas City, Mo. 64112

Michael Joe Landes ..... 3311 South 40th St., Fort Smith, Ark. 72901
Ray Thomson Lewis ..... 146 West Old Watson Rd., Webster Groves, Mo. 63119
David Collins Long ..... 3343 Blue Ridge, Independence, Mo. 64052
Ken Neal McCarter ..... R.F.D. #1, Great Bend, Kans. 67530
Mark Jeffrey McCoy ..... 3500 S. 28th, Lincoln, Nebr. 68502
Thomas Burk McCracken ..... 5525 Ellendale Rd., Lincoln, Nebr. 68510
John Witherspoon McCrary ..... 104 No. Van Brunt, Kansas City, Mo. 64123
Michael Dean McKenna ..... 11310 East 9th, Independence, Mo. 64054

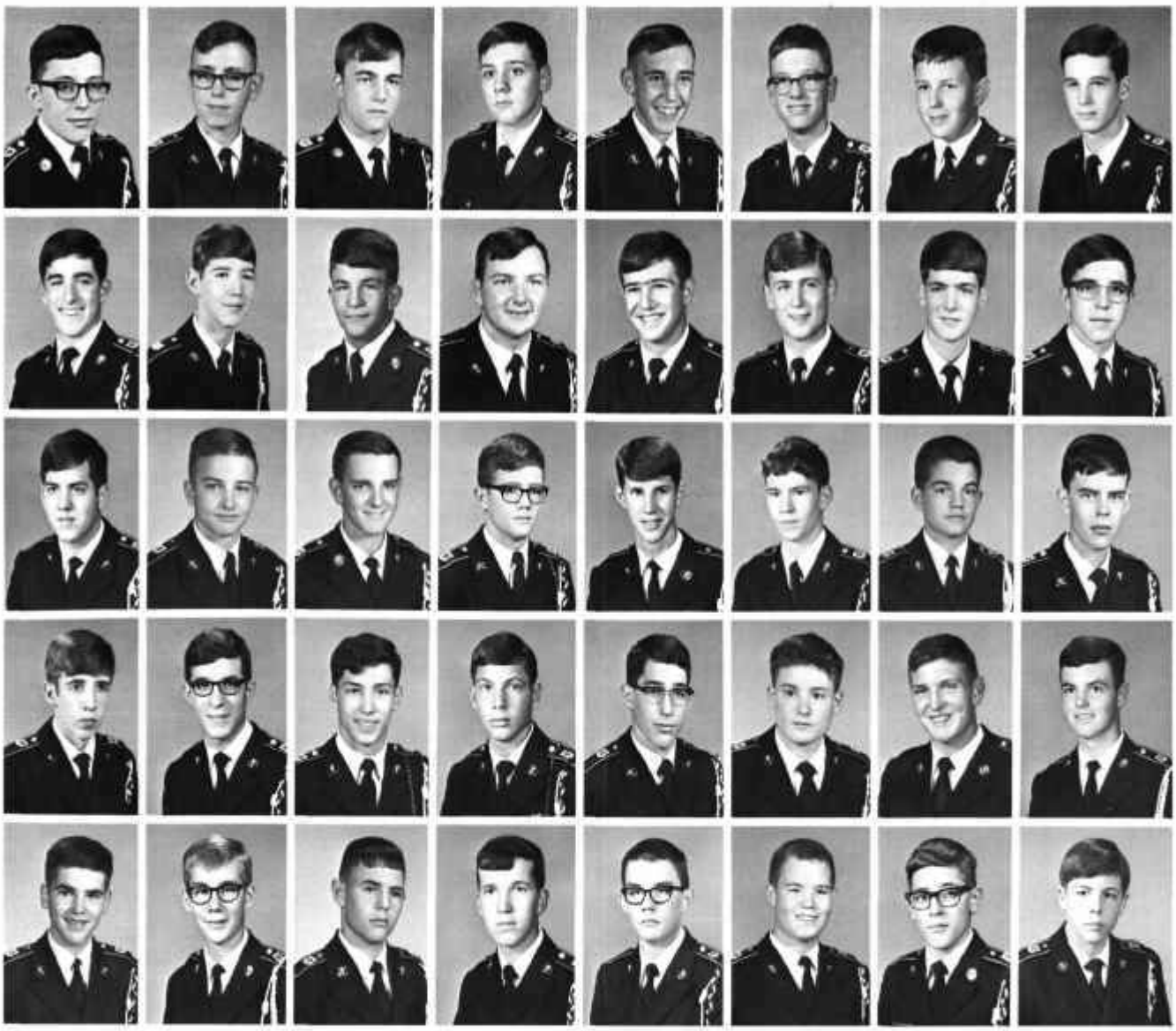

HIGH SCHOOL SOPHOMORES AND FRESHMEN

Class of '75 and '76

Jeffrey Lee McPeak ..... 9108 Wenonga, Leawood, Kans. 66206
Jimmy Lee Mackey ..... 3552 Shady Bend, Independence, Mo. 64052
Douglas McNeill Marshall ..... 1313 Moreland Ave., Jefferson City, Mo. 65101
Terry Lee Maupin ..... 5621 West 78th St., Prairie Village, Kans. 66208
Perry Nelson Molzen ..... Memphis, Nebr. 68042
Daniel Richard Monroe ..... 1836 Winnebago Trail, Fern Park, Fla. 32730
John Thomas Morrisey, Jr. ..... 4916 Mohawk Dr., Shawnee Mission, Kans. 66205
Mark Story Morrison ..... 4505 Lorraine Ave., Dallas, Texas 75205

David Earl Nelson ..... 8410 Willow Way, Raytown, Mo. 64138
David James Nelson ..... 429 Greenway Terr., Kansas City, Mo. 64113
Joseph Gary Neustadt ..... 505 Sunset Dr., Ardmore, Okla. 73401
David Mark O'Keefe ..... Box 282, White Deer, Texas 79097
David Lee Parthun ..... 207 Pine Lake Ave., LaPorte, Ind. 46350
Mark Randall Patton ..... 7131 N. Oakland, Indianapolis, Ind. 46240
Scott Robert Peterson ..... Rt. 7, Lincoln, Nebr. 68505
David Ellis Prichard ..... 1603 Sunset Dr., Onawa, Iowa 51040

John Britton Ratliff ..... 3708 East 44th St., Tulsa, Okla. 74135
Mark Alan Renne ..... 6 West 97th St., Kansas City, Mo. 64114
Gale Edward Rockwell ..... 407 South 11th, Dunlap, Iowa 51529
Rodney James Ross ..... 1 South 72nd St., Kansas City, Kans. 66111

Roy Joseph Schaedel ..... 6941 E. 58th St., Kansas City, Mo. 64129
Gerald Clarke Seaton ..... P. O. Box 302, Lexington, Mo. 64067
Alexander Shreders ..... 235 Blossom Lane, Winter Park, Fla. 32789
Michael Jeffrey Shumway ..... 2510 Louisiana, Lawrence, Kans. 66044

Jacob Jerry Smeltzer ..... 3125 Mann Ave., Des Moines, Iowa 50310
John Eddy Smith ..... 2 Prairie Hills Lane, Council Bluffs, Iowa 51501
Michael Shane Smith ..... 4014 N. W. 60th St., Kansas City, Mo. 64151
Edward Harlan Stalder ..... P. O. Box 66, Edgerton, Mo. 64444
James Cook Suttie, IV ..... 3904 South Grand, Independence, Mo. 64055
David Norton Thayer ..... 6101 West 99th, Overland Park, Kans. 66207
Thomas Monroe Watford ..... 4910 Grandview Rd., Kansas City, Mo. 64137
Winford Michael Warren ..... Box 627, Hollis, Okla. 73550

Darrell Wayne Webb ..... Rt. #1, Box 140, Buckner, Mo. 64016
Steven Lawrence Welsch ..... 1111 Birch Lane, Western Springs, Ill. 60558
Robin Leiter White ..... 3939 Willow, Apt. 102, Kansas City, Mo. 64133
Jerry Lee Wilkins ..... Box 166, Galena, Kans. 66739
Steven Ladd Wood ..... 1420 Polk, Topeka, Kans. 66612
Geoffrey Stewart Baldwin ..... R. R. 1, Box 488, Washington, Pa. 15301
Kent Meyer Bowlby ..... R. R. 1, Lincoln, Ill. 62656
Robert Hugh Bowman ..... 13216 Trail Hollow, Houston, Texas 77024

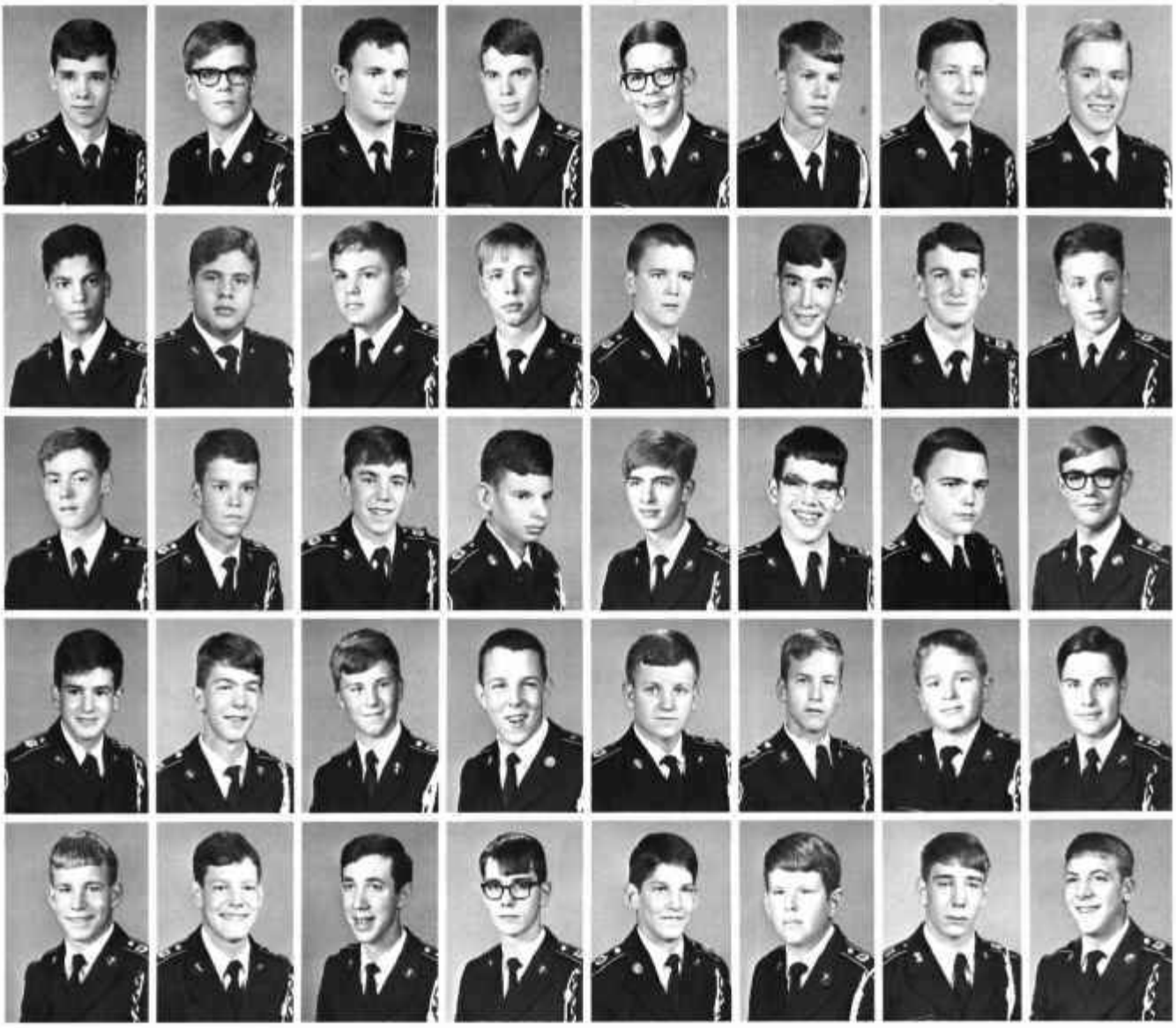

HIGH SCHOOL FRESHMEN
Class of '76

Samuel Gregory Brown ..... 109 East 22nd St., Hays, Kans. 67601
Steven Dennis Bryner ..... 724 Brookridge, Ames, Iowa 50010
Gary Paul Cain ..... Box 3342, Borger, Texas 79007
Michael Eugene Carstensen ..... 2239 Eugene Field, St. Joseph, Mo. 64505
Douglas Morris Cox ..... 1915 Main, Lexington, Mo. 64067
Roger Kent Dawson ..... 1305 N.E. 56th Terr., Kansas City, Mo. 64118
Stephen Anthony DeLorenzi ..... 5435 Juniper, Mission, Kans. 66205
William Joseph Emerson ..... Box 196, Hawkeye, Iowa 52147

Carlos Garcia ..... 2365 Kern, San Bernadino, Cal. 92405
Jose Fernando Garcia ..... Calle 5 Vista Alegre, Gta. Sta. Gema, Caracas, Venezuela, S. A.
Loren Arthur Mark Getzug ..... 3801 Kipling South St. Louis Park, Minn. 55416
Elmer Wayne Goligoski ..... R. R. #2, Excelsior Springs, Mo. 64024
David Warren Hamilton ..... 15715 East 25th St., Independence, Mo. 64055
H. Thomas Harper ..... R. R. 1, Kingsville, Mo. 64061
James Michael Haver, II ..... Reynolds- Brezina-Brown, P. O. Box 97, Calabar, Nigeria
Mark Monroe Hensley ..... 9804 Locust, Kansas City, Mo. 64131

James Russell Hixson, II ..... 6414 East 149th Terr., Grandview, Mo. 64030
Steven Earle Holcomb ..... 300 S. W. 42nd, Des Moines, Iowa 50312
David Stanley Hughes ..... 9000 West 105th St., Overland Park, Kans. 66212
Jorge L. Iturralde ..... Calle 60 #337, Merida, Yucatan, Mexico

John Eric Kirkland ..... 11 JoAnn Place, Crestwood, Mo. 63126
David Robert Lane ..... 4031 West 97th Terr., Leawood, Kans. 66207
William Walter Lesh, Jr. ..... Minnetonka Ave., Westernport, Maryland 21562
Barry Kevin Liles ..... Box 167, c/o Saudi Arabian Airline, Jeddah, Saudi Arabia

Rafael Victor Merino ..... 2258 Casique St., Santa Teresita, Santurce, Puerto Rico 00913
Robert Daniel Morrow ..... 3822 N.W. 61st Terr., Kansas City, Mo. 64151
Scott Lee Poynter ..... 1709 Bloom St., Lexington, Mo. 64067
Douglas Randall Rekerdres ..... 5917 Joyce Way, Dallas, Texas 75225
Glenn Donald Richards ..... 935 Hale St., Wray, Colo. 80758
Robert Wayne Riley ..... c/o Mobil Oil, P. O. Box 404, Tripoli, Libya
Donald Leroy Rolfe ..... 9104 "T" Circle, Omaha, Nebr. 68137
Joseph Muris Roper ..... 3133 Georgia, Kansas City, Kans. 66104

James Walter Schaben ..... 1102 Harrison, Dunlap, Iowa 51529
Michael John Schmitz ..... 4665 W. Warren Ave., Denver, Colo. 80219
Terry Edward Schultz ..... 2414 Pursell Rd., Kansas City, Mo. 64118
William Henry Shepardson ..... Box 97, Warsaw, Mo. 65355
Terry Alan Simmons ..... 5414 North Spruce, Kansas City, Mo. 64119
Ran Preston Smith ..... Tribune, Kans. 67879
David Lewis Starkhouse ..... 3919 Windemere Dr., Florissant, Mo. 63033
Zane Stanley Staples ..... 224 Main, Tarkio, Mo. 64491

HIGH SCHOOL FRESHMEN AND EIGHTH GRADE

Class of '76 and '77

Jeffrey Lloyd Stapp ..... 7203 Marbach Rd., Apt. 602, San Antonio, Texas 78227
William Herbert Stine ..... c/o Esso Standard Libya, Box 385, Tripoli, Libya
Patrick Shane Sweeney ..... Lagunillos, CampoZulima Creole, Estado Zuila, Venezuela, S. A.
Timothy Bradford Synek ..... 9011 West 105th St., Overland Park, Kans. 66212
John Matthew Thayer ..... 6101 West 99th, Overland Park, Kans. 66207
Brett Alexander Turner ..... 636 S. Shields, Fort Collins, Colo. 80521
Steven N. Usery ..... G.S. Box 3717, Springfield, Mo. 65804
David George Warnack ..... 3915 Free Ferry, Ft. Smith, Ark. 72901

Brock Thomas Williamson ..... 7200 North Broadway, Wichita, Kans. 67219
Gary Steven Wolfe ..... 805 Baldwin- Apt. 208, Waukegan, Ill. 60085
Jack Dean Adams ..... 1202 Corning, Red Oak, Iowa 51566
William Wade Campbell ..... 303 Wisconsin, Excelsior Springs, Mo. 64024
Patrick Michael Deely ..... 901 Los Arboles, N.W., Albuquerque, N.M. 87107
James Scott Frankenfield ..... 1108 Sunrise, Blue Springs, Mo. 64015
Malcolm Eugene Johnson ..... 3436 Wayne, Kansas City, Mo. 64109
Stephen Robert Johnson ..... 6740 West 85th Terr., Overland Park, Kans. 66212

James Patrick Keck ..... 5509 West Lantern Ln., St. Joseph, Mo. 64506
Neil Allen Kerr ..... 3618 N.E. 48th Terr., Kansas City, Mo. 64119
Scott Alan Larson ..... 206 North Washington, Abingdon, Ill. 61410
Alexandre Kolling Lins ..... RUA 15 de Maio 82, CONJ - 50 3/4, Belem Para, Brazil
John Warren MacArthur ..... 2741 Lancaster, Oklahoma City, Okla. 73116
Verle Alan McBride ..... 3310 Emerson, Boulder, Colo. 80303
Kenton Allen Milton ..... 17422 East 39th St., Independence, Mo. 64055
Michael Must Boe ..... 6808 West 100th, Overland Park, Kans. 66212

John Lindsey Sharpe ..... 535 Winnebago Dr., Greenwood, Mo. 64034
Harry E. Stripe ..... 2134 North Broad, Galesburg, Ill. 61401
Bruce Neil Wandell ..... 1618 State St., Lexington, Mo. 64067
Arthur Lynn Weber ..... Armjera House, St. Lukes Rd., Gwadimuogia, Malta, G.C.
Frank Hewer Wilds, Jr. ..... 1400 Navaho Circle, Sioux City, Iowa 51104
William Hamilton Zippro ..... 1112 South Garrison, Carthage, Mo. 64836

BRIGADE STAFF

First Row (left to right): Lt. Col. W. W. Perry, Daniel Schowengerdt, George M. (Mike) Bedinger, Lt. Col. B. J. Patterson.
Second Row (left to right): Steven Denton, Robert Haberland, Steven Bennett, Dick Swarts, Ross Fulton.
Top Row (left to right): Allen Binggeli, Michael Warne, Mark Butherus, Stephen O'Leary.

MILITARY ORGANIZATION

Colonel George M. (Mike) Bedinger — Brigade Commander
Lieutenant Colonel Daniel E. Schowengerdt — Deputy Brigade Commander

S-1 Section
First Lieutenant Robert Haberland — Brigade S-1
Captain David J. Slaven — Commandant's Liaison Officer
Captain Michael L. Warne — Administrative Officer
Captain Allen E. Binggeli — Inspector General
Captain Steven Denton — Brigade Adjutant
Captain John Oliva — Trumpeter Editor
Second Lieutenant Charles Scroville — Brigade Medical Officer
Second Lieutenant Jimmy G. Brown — Brigade Athletic Officer
Second Lieutenant Paul Griffin — Brigade Mail Officer
Second Lieutenant Scott McConathy — Public Information Officer
Sergeant Major Paul S. O'Leary — Brigade Sergeant Major
Master Sergeant James M. Crawford — Medical Assistant
Sergeant First Class William J. Ainlay — Medical Assistant
Staff Sergeant Gary R. Johnson — PIO Assistant
Second Lieutenant Bruce Stevenson — Commandant's Assistant
Second Lieutenant Robert J. Foster — Commandant's Assistant
Second Lieutenant Alex Reyes — Commandant's Assistant
Second Lieutenant Robert R. Long — Commandant's Assistant

S-2 Section
Second Lieutenant Steven G. Bennett — Brigade S-2

S-3 Section
Captain Mark Butherus — Honor Guard Commander
First Lieutenant Dick F. Swarts — Brigade S-3
Master Sergeant Leonard F. Tagge — Skeet Range NCO
Master Sergeant Richard Tarbell — S-3 Assistant

S-4 Section
First Lieutenant Ross L. Fulton — Brigade S-4
First Lieutenant Stephen Palmtag — Dining Room Steward
Second Lieutenant Tony Gismonde — Dining Room Steward
Second Lieutenant Glenn Windmeyer — Dining Room Steward
Second Lieutenant Cordell Grandestaff — Cannon Crew Commander
Second Lieutenant Stephen Thompson — Signal Officer
Second Lieutenant Kenneth Monroe — Library Officer
Master Sergeant Leigh Rich — Library Assistant
Master Sergeant Marcus Williams — Brigade Armorer
Master Sergeant Steva Vialle — Communications NCO
Staff Sergeant Mike Mullenioux — Communications NCO
Private Eric Larson — Cannon Crew Assistant

BATTALION STAFF — First Battalion

First Row (left to right): Lt. Col. W. W. Perry, Randall Kuhn, Lt. Col. B. J. Patterson.

Second Row (left to right): James Wolfe, Garrett Hahn, Ross Taggart, Ernest Hawthorne.

Top — John Veach.

BATTALION STAFF — Second Battalion

First Row (left to right): Lt. Col. W. W. Perry; Carl Stempel, Lt. Col. B. J. Patterson.

Second Row (left to right): Russell Clark, Thomas Stoneman, Webster Cook, John Ober.

Top (left to right): Donald Dettmann, Michael Valerius.

FIRST BATTALION STAFF

Major Randall Kuhn — Battalion Commander
First Lieutenant Ernest Hawthorne — Executive Officer
First Lieutenant Ross Taggart — S-1
Second Lieutenant Gary Hahn — S-4
Second Lieutenant James Wolfe — S-3
Second Lieutenant Anthony J. Gismonde — S-2
Sergeant Major John Veach — Sergeant Major

SECOND BATTALION STAFF

Major Carl D. Stempel — Battalion Commander
First Lieutenant Webster N. Cook — Executive Officer
First Lieutenant Russell E. Clark — S-3
Second Lieutenant Michael Valerius — S-4
Second Liestenant John M. Ober — S-1
Second Lieutenant Thomas L. Stoneman — S-2
Sergeant Major Donald Dettmann — Sergeant Major

PERSONNEL EXECUTIVE BOARD

First Row (left to right): Douglas Witte, Ernest Hawthorne, Daniel Schowengerdt, Webster Cook, Bruce Greenfield.
Back Row (left to right): Jay Plourde, Jeffrey Crist, Mark Seitzinger, Maj. Lowell D. Bittrich, Roger Carter, Scott Demaree.

First Row (left to right): Capt. Todd White, McAtee, Witte, Wilson, J., Scudder, Shepherd, Meyer, Buscher, Maj. Lowell Bittrich.
Second Row (left to right): Alexander, Moore, Mullenious, Bucks, Shears, Morris, Berrios, Patout, Thomas, Posayanonda.
Third Row (left to right): Turner, Bourgeois, Hay, Pannier, McLallen, Ellis, Ahlers, Ainlay, Walker, Dunaway, Pleuss.
Fourth Row (left to right): Vialle, Dobson, Oblinger, Tagge, Jenkins, Amer, Uecker, Shannon, McAtee, Rich, Wilson, T., Tague.
Fifth Row (left to right): Shurmantine, Crawford, Potter, Kuykendall, Wall, Littlejohn, Williams, Mosier, Jennings, Brown, Harvey, Vance, Cohrs.
Sixth Row (left to right): Scoville, Stevenson, Grandestaff, Oliva, Reyes, Griffin, Vance, Auvenshine, Thompson, Long, Gismonde, Slaven, Traulsen, McConathy.
Top (left to right): Monroe, Kelso.

COMPANY "A"

Captain John Scudder — Company Commander

First Lieutenant Douglas Witte — Executive Officer
First Lieutenant William F. Jennings — Military Department Liaison Officer
Second Lieutenant Anthony J. Gismonde, Jr. — First Battalion S-2
First Sergeant Robert Meyer — Company First Sergeant
Master Sergeant Terry O. Wilson — Company Assistant First Sergeant

First Platoon

Second Lieutenant John Wilson — Platoon Leader
Master Sergeant Rick Tague — Platoon Sergeant
Sergeant First Class Gerald J. Oblinger — Platoon Guide

First Squad

Littlejohn, D. B. — Squad Leader

Alexander, Moore, B., Mosier, Potter, D. K., Berrios, Jennings, Shurmantine, Vialle, Crawford

Second Squad

Shannon, B. L. — Squad Leader

Ainlay, Thomas, Shears, Patout, Tagge, Morris, J., Posayanonda, Mullenious, Vance, Brown

Third Squad

Stevenson, B. D. — Squad Leader

Monroe, Reyes, Uecker, Dobson

Fourth Squad

Long, R. B. — Squad Leader

McConathy, Pannier, Amer

Master Sergeant Dana B. Littlejohn — Company Armorer
Staff Sergeant Brent Moore — Supply NCO
Staff Sergeant James Dunaway — Athletic NCO
Staff Sergeant Eric J. Melgaard — Safety NCO
Sergeant Robert A. Auvenshine — Supply NCO

Second Platoon

Second Lieutenant Kim Shepherd — Platoon Leader
Master Sergeant Phillip Oliver — Platoon Sergeant
Sergeant First Class William Shears — Platoon Guide

First Squad

Rich, L. R. — Squad Leader

Walker, Tague, Auvenshine, Pleuss, Cohrs, Jenkins

Second Squad

Kelso, B. D. — Squad Leader

Dunaway, Patout, Bourgeois, Crowley, Hay

Third Squad

Turner, B. A. — Squad Leader

McAtee, Wall, Ahlers, Ellis

Fourth Squad

Harvey, J. W. — Squad Leader

Buscher, Williams, Melgaard, Kuykendall

First Row (left to right): Lt. Col. W. W. Perry, Tapp, Greenfield, McMeen, Foster, H., Gilltrap, Romey, Wilson, L., Maj. Kenneth Blalock.
Second Row (left to right): Douglas, Melgaard, Coleman, Salazar, Curry, Lake, Jones, E. G., Watson, Chaffin, Crook, S.M.
Third Row (left to right): Green, W. H., Barrick, Mandry, Lee, T. K., Davis, J. M., Kilgore, Nelson, E. L., Jones, M. S., Piloto, Dorton, Gionet.
Fourth Row (left to right): Bondurant, Jackson, Owen, Tarwater, Jesse, Morris; Robinson, W., Munson, Zima, Rhodes, Steffens, Grove, Farmer.
Fifth Row (left to right): Lees, Carpenter, Walker, R. W., Dupell, Perry, M. E., Kraklio, Ronan, Mumby, Busch, McKeag, Nelson, W. E., Bastian, Bagley.
Top Row (left to right): Warne, M., Hawthorne, E., Kuhn, Cudney, Palmtag, Kingery, Wolfe, J. A., Ober, Stempel, Dettmann, Veach.

COMPANY "B"

Captain Harry Foster — Company Commander

First Lieutenant Bruce Greenfield — Executive Officer
First Sergeant Joel Romey — Company First Sergeant
Captain Mark Butherus — Honor Guard Commander
Captain Michael L. Warne — Brigade Administration Officer
Major Randall Kuhn — First Battalion Commander
Major Carl D. Stempel — Second Battalion Commander
Sergeant Major John Veach — First Battalion Sergeant Major
Sergeant Major Donald D. Dettmann — Second Battalion Sergeant Major
First Lieutenant Russell Clark — Second Battalion S-3

First Lieutenant Robert Haberland — Brigade S-1
First Lieutenant Ernest Hawthorne — First Battalion Executive Officer
Second Lieutenant Carl Traulsen — Q.M. Officer
Second Lieutenant Steven G. Bennett — Brigade S-2
Second Lieutenant Paul Y. Griffin — Brigade Mail Officer
Second Lieutenant John M. Ober — Second Battalion S-1
Second Lieutenant James A. Wolfe — First Battalion S-3
Staff Sergeant William Kingery — Mail NCO

First Platoon

Second Lieutenant Gordon M. McMeen — Platoon Leader
Master Sergeant David C. Tapp — Platoon Sergeant
Sergeant William H. Green — Platoon Guide

First Squad

Mumby, K. E. — Squad Leader

Nelson, E. L. Gionet Owen Crook Follas

Second Squad

Ronan, P. S. — Squad Leader

Davis, J. M. Lee, T. K. Lees, R. C. Walker, R. W. Bagley

Third Squad

Wilson, L. B. — Squad Leader

Bastian Douglas Traulsen Chaffin
Robinson, C. W. Coleman

Fourth Squad

Watson, S. M. — Squad Leader

Morris, J. H. Barrick Kilgore Tarwater
Bondurant

Second Platoon

Second Lieutenant Dale G. Gilltrap — Platoon Leader
— Platoon Sergeant
Sergeant First Class Kendall Carpenter — Platoon Guide

First Squad

Nelson, W. E. — Squad Leader

Piloto Salazar Munson Steffens Dorton
Cudney

Second Squad

Perry, M. E. — Squad Leader

Kingery Mandry Rhodes Farmer
Stageman

Third Squad

Dupell, R. A. — Squad Leader

Jones, M. S. Lake Jackson Grove Curry

Fourth Squad

McKeag, S. L. — Squad Leader

Zima Busch Kraklio Jones, E. G.

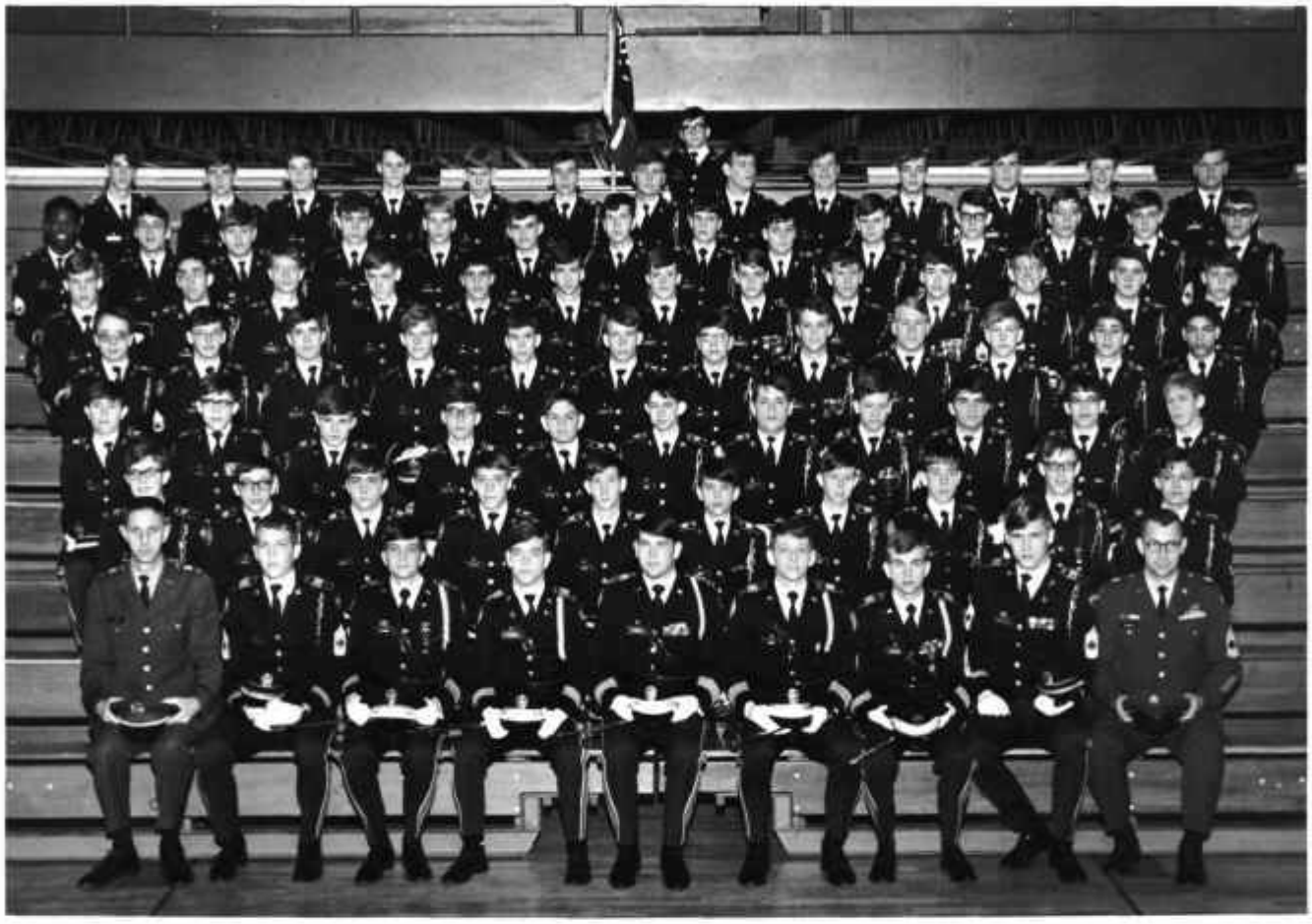

First Row (left to right): Capt. Todd White, Duckwall, Plourde, Miller, G., Caldwell, Irwin, McCaslin, Daffer, D. A., MSGT Homer T. Runkle.
Second Row (left to right): Norton, McPeak, Marshall, D., Staples, Chapin, Deely, Stapp, Milton, Doran, Linn.
Third Row (left to right): Hughes, McCrary, Thayer, J. M., Wolfe, G., Getzug, April, Davis, Bradrick, Morris, Jack, Lane, Finkbeiner.
Fourth Row (left to right): Alexander, Cooper, Nelson, D. E., Hansen, Seaton, Schaben, J. W., Harris, G. E., Holcomb, S. E., Dukes, Williamson, Jenkins, B., Garcia, C.
Fifth Row (left to right): Mitchell, McIntosh, Orton, Hixson, Kamm, Bithos, Randolph, Hurlburt, Beattie, Hugelman, Johnson, G. R., Langston, Bowman.
Sixth Row (left to right): Smith, C., Schmidt, Cronan, Hawthorne, F., McCracken, Nelson, S. N., Wilkins, Warmack, Maupin, Graham, McDonald, Huebner, Arnold, Fritts.
Seventh Row (left to right): Quer, Buzzini, Morrison, Jamison, Warne, C. D., Molzen, Duteau, Carney, Fagan, Peters, Warnstaff, Brown, J., Creasman.
Tog — Carroll, J. E.

COMPANY "C"

Captain Tracy D. Caldwell — Company Commander

First Lieutenant Jay C. Plourde — Executive Officer
First Sergeant Charles McCaslin — Company First Sergeant
Master Sergeant Kirk Randolph — Assistant First Sergeant
Staff Sergeant James E. Carroll — Guidon Bearer
Second Lieutenant Jimmy Brown — Athletic Officer
Master Sergeant Gary Creasman — Safety NCO
Master Sergeant William S. Arnold — Brigade Armorer Assistant

First Platoon

Second Lieutenant Ralph Erwin — Platoon Leader
Sergeant First Class Geoffrey Quer — Platoon Guide
Staff Sergeant David Daffer — Platoon Sergeant

Sergeant First Class William J. McDonald — Brigade Armorer Assistant
Staff Sergeant Carlin Smith — Communications NCO
Staff Sergeant Kurt Warnstaff — Administration NCO
Staff Sergeant Gary B. Johnson — Brigade Photographer
Sergeant John Cronan — Athletic NCO
Sergeant Robert M. Mitchell — Company Armorer
Private Jerry Morris — Medical NCO

Second Platoon

Second Lieutenant Gary Miller — Platoon Leader
Master Sergeant Dan Duckwall — Platoon Sergeant

First Squad

Cooper, J. D. — Squad Leader

Bithos, Buzzini, Carney, Cates, Jenkins, Lane, Marshall, McPeak, Jamison, Warne, C. D., McCracken, Arnold, Morrison, Quer, Duteau, Peters, Johnson, M.

Second Squad

Hurlburt, D. D. — Squad Leader

Huebner, Davis, Deely, Alexander, Beattie, Finkbeiner, Fritts, Bowman, Milton, Stapp, Carroll

Third Squad

Bradrick, J. P. — Squad Leader

Getzug, Garcia, Graham, Hansen, Nelson, S. N., Harris, Thayer, Linn, Fagan, Wolfe, Creasman, Cronan

Fourth Squad

Hugelman, F. J. — Squad Leader

Holcomb, Hawthorne, F. A., Hixon, Hughes, Simmons, Chapin, McDonald, Brown, Schmidt

First Squad

Winkelman, K. K. — Squad Leader

Lane, Marshall, McPeak, Quer, Duteau, Peters

Second Squad

Molzen, P. N. — Squad Leader

Nelson, D.E., Norton, Schaben, Smith, C., Mitchell, Maupin

Third Squad

McCrary, J. W. — Squad Leader

Orton, Warmack, Wilkins, Johnson, G. B., Dukes, Randolph, April

Fourth Squad

Doran, T. A., Squad Leader

Kamm, Morris, J., Staples, Williamson, McIntosh, Warnstaff

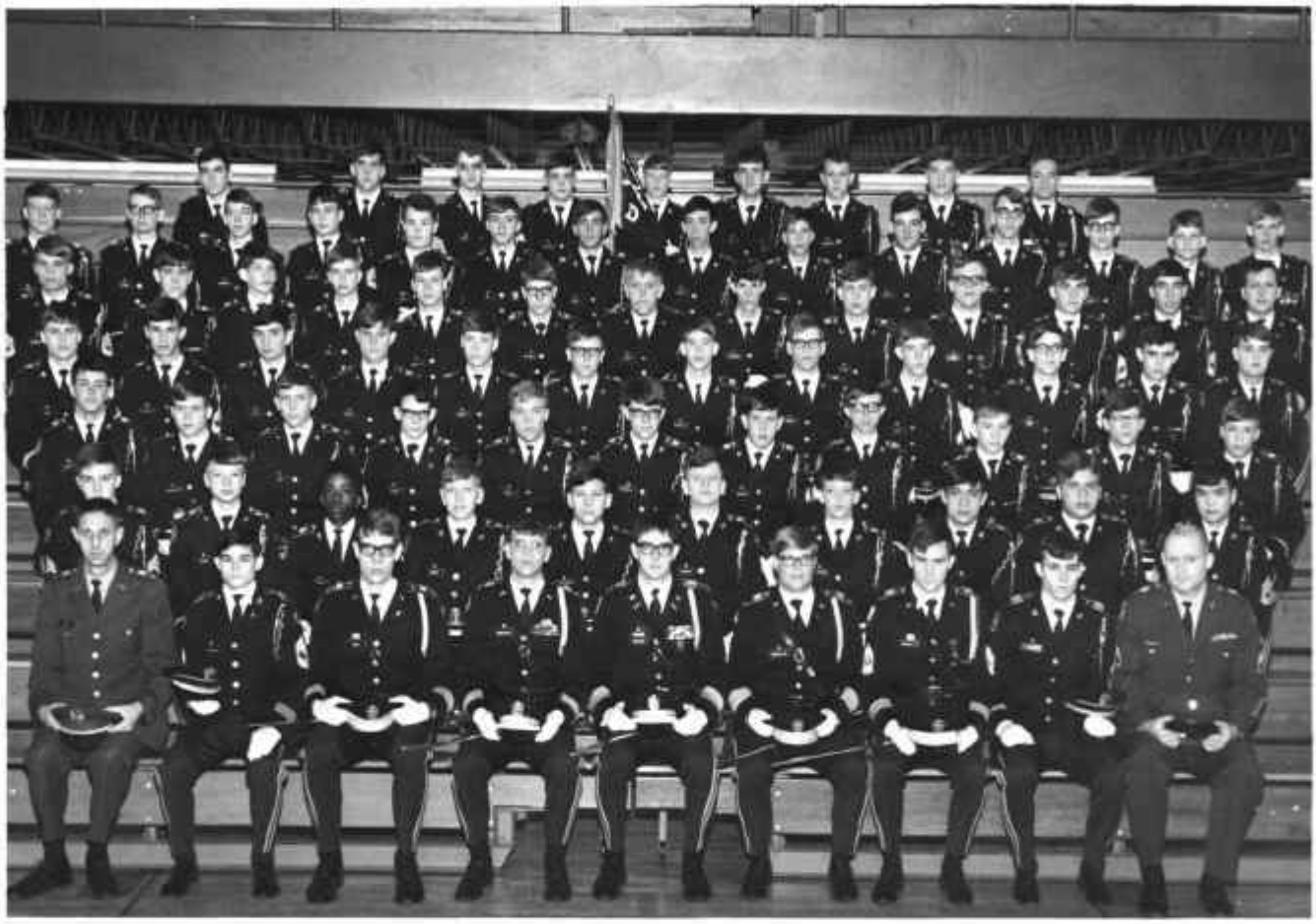

First Row (left to right): Capt. Todd White, Hoffman, Crist, Wheeler, Lewis, B. R., Kieper, J., Carroll, J. F., Moncla, D., SSGT George O. Rodgers.
Second Row (left to right): Renne, Sharpe, Green, M., Chaney, DeLorenzi, Richards, MacArthur, Bakla, Garcia, J. F., Kunihiro.
Third Row (left to right): Ellis, G., Westmoreland, Hovey, Glaser, Kieper, T., Adams, S., Morrisey, Engstrom, Johnson, S., Ross, Turner, B.
Fourth Row (left to right): Koehl, Duffer, E. R., Yasso, Sweeney, Gregory, Hamilton, Nelson, D. J., Bryner, Click, Bowlby, Blum, DeBok.
Fifth Row (left to right): Blackburn, Eichbach, Simmons, Wilds, Campbell, W., Broadstreet, Monnett, Schaedel, Patton, Carlson, Newell, Hanks, Lierman.
Sixth Row (left to right): Klager, Young, R., Humphrey, Kramer, Baldwin, Knox, Sprague, Schultz, Nemmers, Saunders, Barnard, Larson, VanBenthusen, McCarter.
Top Row (left to right): Piskel, Ratliff, Burnett, Warford, Allen, Karpf, Rekerdres, Hubbard, Perry W.

COMPANY "D"

Captain Brian R. Lewis — Company Commander

First Lieutenant Jeffrey D. Crist — Executive Officer
Second Lieutenant Weldon W. Perry — Assistant S-2
Second Lieutenant Thomas P. Piskel — Assistant Commandant's Liaison Officer
First Sergeant James F. Carroll — First Sergeant
Master Sergeant James O. Hubbard — Assistant First Sergeant
Master Sergeant Lewis D. Allen — Guidon Bearer — Assistant Librarian
Master Sergeant Mike Lierman — Communication NCO

Master Sergeant Paul E. Humphrey — Administrative NCO
Master Sergeant Henry Newell — Assistant Administrative NCO
Sergeant First Class Keith Kunihiro — Mail NCO
Staff Sergeant Kenneth E. Koehl — Company Armorer
Sergeant William M. Click — Medical NCO
Staff Sergeant James A. Saunders — Assistant Brigade S-3
Private Ken E. Koehl — Armorer

Second Platoon

Second Lieutenant John H. Kieper — Platoon Leader
Master Sergeant David C. Moncla — Platoon Sergeant, Assistant Librarian
Sergeant First Class Steven Blackburn — Platoon Guide

Second Platoon

Second Lieutenant Michael D. Wheeler — Platoon Leader
Master Sergeant Charles F. Hoffman — Platoon Sergeant

First Squad

McCarter, K. N. — Squad Leader

Knox, B. — Warford, T. — Hanks, T. — Hovey, B.
Cain, G. — Peck, L. — Ratliff, J.

First Squad

Karpf, H. — Squad Leader

Chaney, J. — Click, W. — Friberg, R. — Greene, M.
Kunihiro, K. — Newell, H. — Richards, G. — Simmons, T.
Sweeney, P.

Second Squad

Broadstreet, J. — Squad Leader

Young, R. — Schultz, T. — Koehl, K. — DeLorenzi, S.
Turner, B. — Blum, H. — Carlson, M. — Kieper, T.
Allen, L. — Bakla, B.

Second Squad

Sprague, D. — Squad Leader

Baldwin, G. — Bryner, S. — Lierman, M. — Nemmers, W.
Perry, W. — Saunders, J.

Third Squad

VanBenthusen, B. — Squad Leader

Patton, M. — Morrisey, J. — Duffer, E. R. — Ellis, F.
Nelson, D. — Bowlby, K. — Westmoreland, C.

Third Squad

Gregory, G. — Squad Leader

Ross, B. — Adams, S. — Glaser, G. — Renne, M.
Schaedel, R. — Hamilton, W. — McArthur, J. — Hubbard, J.

Fourth Squad

Klager, S. — Squad Leader

Peterson, S. — Larson, S. — Wilds, F. — Johnson, S.
Campbell, W. — Monnett, C.

Fourth Squad

DeBok, N. — Squad Leader

Barnard, A. — Rekerdres, D. — Yasso, J. — Eichbach, M.
Humphrey, P. — Burnett, M. — Piskel, T.

First Row (left to right): Lt. Col. W. W. Perry, Finn, Seitzinger, Hallock, Calabrese, Brady, McKenzie, Teis, Capt. Michael G. Jones.
Second Row (left to right): Campbell, Fetsch, Kenaga, Adams, Roper, Emerson, W., Prichard, Neustadt, Norris, Greene, G.
Third Row (left to right): Andrews, O'Keefe, Monroe, D. R., Rockwell, Berg, Hisey, Emerson, A., Powers, Dolton, J., Carstensen, M., Bevins.
Fourth Row (left to right): McCoy, Carr, Moreno, Landes, Davies, Lewis, W., Liles, B. K., McBride, Widdowson, Lally, Weber, Usery.
Fifth Row (left to right): Carstensen, D., Shumway, Dunn, Frankenfield, McMahon, Anderson, E. P., Anthony, G. R., Helbert, McCall, Freeman, Reynolds, Arneson, Wood.
Top Row (left to right): Wandell, Webb, Benson, Parthun, Thayer, D.

COMPANY "E"

Captain Gary Calabrese — Company Commander

First Lieutenant Mark Seitzinger — Executive Officer
First Sergeant Jeffrey McKenzie — Company First Sergeant
Master Sergeant Eric Anderson — Assistant First Sergeant
Sergeant Jewell Dolton — Company Armorer
Staff Sergeant Mark Lally — Safety NCO
Sergeant First Class M. Jeffrey McCoy — Indian Dancing NCO

First Platoon

Second Lieutenant Tracy L. Hallock — Platoon Leader
Sergeant First Class Thomas C. Finn — Platoon Sergeant
Sergeant Bradley Freeman — Platoon Guide

First Squad

Thayer, D. N. — Squad Leader
Hisey, Kenaga, Carr, J., Emerson, Zippro

Second Squad

Anthony, G. R. — Squad Leader
Wood — Team Leader
McBride, O'Keefe, Usery, Benson

Third Squad

Fetsch, E. J. — Squad Leader
Prichard — Team Leader
McCall, Landes, Emerson

Fourth Squad

Greene, G. L. — Squad Leader
Berg, Webb, Adams, Neustadt, Davis, Wandell

Sergeant Joseph Neustadt — Medical NCO
Staff Sergeant Gary Norris — Mail NCO
Master Sergeant Charles Smith —
Second Lieutenant Michael Valerino — Second Battalion S-4
Staff Sergeant Darrell Webb — Supply NCO
Corporal Michael E. Carstensen — Brigade Armorer

Second Platoon

Second Lieutenant Quentin Brady — Platoon Leader
Sergeant Timothy Teis — Platoon Sergeant
Sergeant Daniel B. Monroe — Platoon Guide

First Squad

Helbert, F. V. — Squad Leader
Carstensen, Weber, Dolton, Powers, Arneson

Second Squad

Rockwell, G. E. — Squad Leader
Widdowson, Shumway, Lally, Norris, Liles

Third Squad

Roper, J. M. — Squad Leader
Moreno, McMahan, Andrews, Lewis

Fourth Squad

Reynolds, G. D. — Squad Leader
Dunn, Campbell, Bevins, Parthun

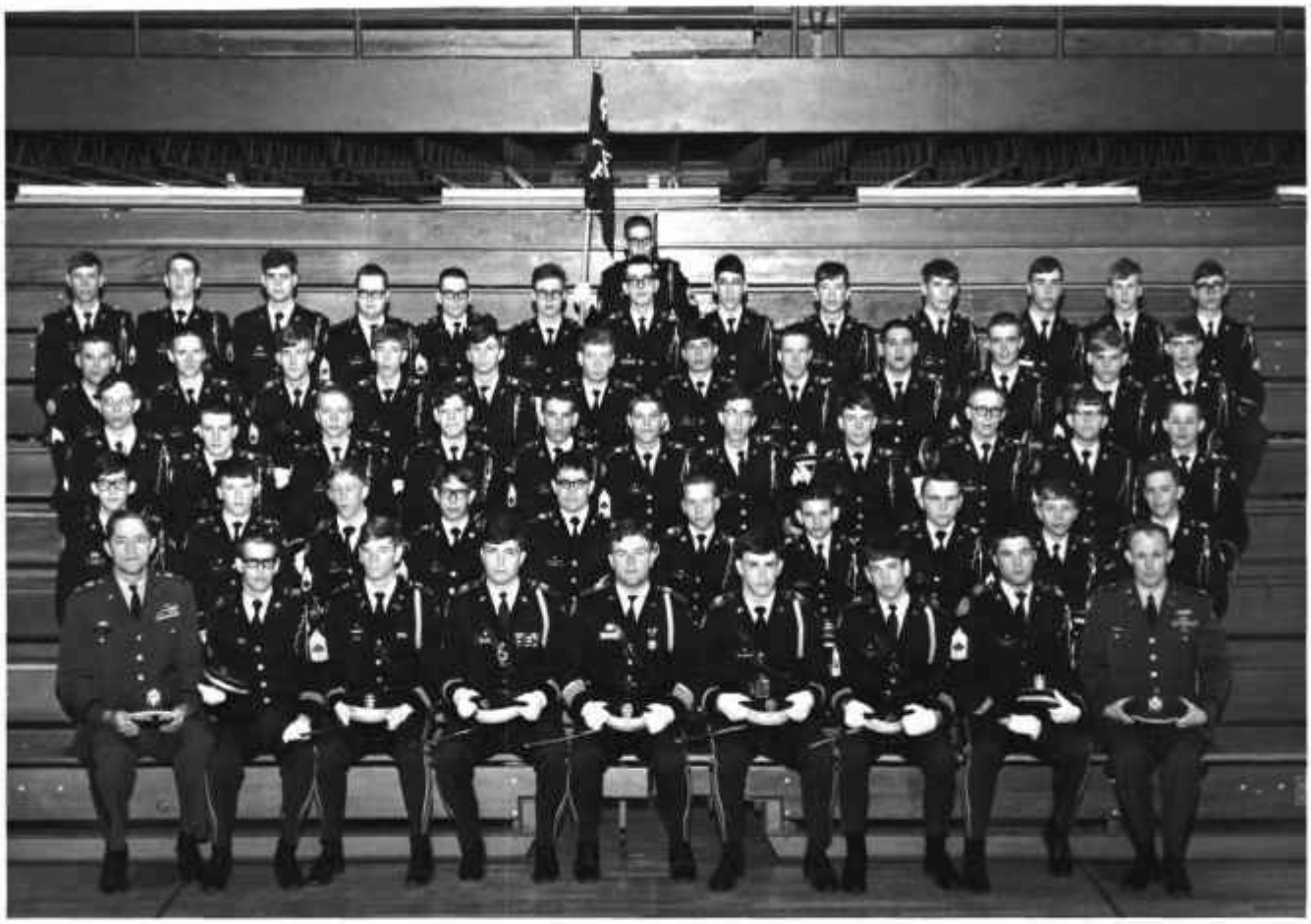

First Row (left to right): Lt. Col. W. W. Perry, Soeth, M., Carter, R., Hellwig, V., Basore, J., Montgomery, M., Boxer, R., Fuls, M., Capt. James Bainbridge.
Second Row (left to right): Synek, Hemsley, Henderson, S., Cook, Palemsky, Riley, Iturralde, J., Lesh, W., Fairweather, J., Roe.
Third Row (left to right): Barnett, Haver, Goligoski, Schmitz, Olivares, Sewell, R., Lewis, Stine, Nunnery, S., Tarbell, R., Kerr.
Fourth Row (left to right): Vetten, C., Carmichael, Feith, J., Smeltzer, J., Grogan, Tucker, S., Hirschl, R., Wedman, Estrada, C., Ivey, K., Long, D., Kirkland.
Fifth Row (left to right): Larson, E., Graeber, C., Strathman, M., Matheney, E., Stinson, Dickey, Shepardson, Suttie, Schaben, Beare, Mosier, Wandell, Mackey.
Top — Johnson, G. L.

COMPANY "F"

Captain Joe N. Basore — Company Commander

First Lieutenant Roger Carty — Executive Officer
First Sergeant Ralph Boxer — Company First Sergeant
Master Sergeant Gary Lee Johnson — Assistant First Sergeant
Master Sergeant Richard Tarbell — Assistant S-3
Master Sergeant Fredrick Hirschl — Assistant S-3
Master Sergeant Bernard Sewell — Quartermaster NCO
Master Sergeant Earl Matheney — Intelligence NCO

Staff Sergeant Reguilo Olivares — Company Mail NCO
Sergeant Jimmy Mackey — Company Medical NCO
Sergeant David Barnett — Cannon Crew Assistant
Sergeant Eric Larson — Cannon Crew Assistant
Sergeant Kenneth Stinson — Company Armorer
Corporal William Lesh — Company Clerk

First Platoon

Second Lieutenant Robert Montgomery — Platoon Leader
Master Sergeant Mike Fuls — Platoon Sergeant
Sergeant Cornelius Vetten — Platoon Guide

First Squad

Feith, J. E. — Squad Leader

Iturralde, Beare, Lesh, Brown, Fuls, Mosier, B. J., Johnson, G. L., Tucker

Second Squad

Henderson, S. W. — Squad Leader

Carmichael, Mackey, Barnett, Olivares, Tarbell, Strathman, Stinson

Third Squad

Long, D. C. — Squad Leader

Nunnery, Hirschl, Stine, Dicke, Riley

Fourth Squad

Graeber, C. D. — Squad Leader

Kerr, Roe, Larson, Cook, Goligoski, Wedman, Sewell, Matheney, Ivey

Second Platoon

Second Lieutenant Vernon Hellwig — Platoon Leader
Master Sergeant Mark Soeth — Platoon Sergeant
Private Steve Tucker — Platoon Guide

First Squad

Hemsley, Haver, Grotjan, Soeth

Second Squad

Schaben, R. L. — Squad Leader

Synek, Lewis, R. T. — Team Leader, Wandell

Third Squad

Estrada, C. E. — Squad Leader

Schmitz, Suttie, Kirkland

Fourth Squad

Palemsky, P. T. — Squad Leader

Fairweather, Smeltzer, Shepardson, Cox

First Row (left to right): Lt. Col. W. W. Perry, Windmeyer, Demaree, Snadon, Seaton, Clement, Bacon, Eddy, SSGT Gerald L. Juneau.
Second Row (left to right): Potter, R., Wolf, T., Svoboda, Hensevelt, Smith, R., Sampson, Anderson, R., Chadima, Morrow, Harris, M.
Third Row (left to right): Vickers, Dawson, Woodward, Woods, J., Groves, McKenna, Liska, Collins, Poynter, Tomlinson, Stackhouse.
Fourth Row (left to right): Harper, T., Osborn, Gover, Feeback, Ferrel, Shreders, Weaver, Hunt, Graeber, R., Brown, D. D., Warren, Olson.
Top (left to right): Brown, D. K., Rupprecht, Capt. Danny Lane, Band Director, Westerfield, Welsch.

HEADQUARTERS COMPANY

Captain William G. Seaton — Company Commander

First Lieutenant Scott D. Demaree — Executive Officer
Second Lieutenant Richard Eddy — Drum Major
First Lieutenant Glen Windmeyer — Ding Room Steward
First Sergeant John F. Bacon — First Sergeant
Master Sergeant James M. Hunt — Assistant First Sergeant
Master Sergeant Jeffrey L. Gover — Band Room Librarian
Master Sergeant Richard N. Potter — Assistant Drum Major
Master Sergeant James L. Collins — Color Guard Commander
Master Sergeant David C. Osborn — Supply NCO
Master Sergeant Paul Westerfield — Guidon Bearer NCO
Sergeant First Class Robert W. Groves — Bugler (Brigade)
Staff Sergeant Steven Hensevelt — Medical NCO
Staff Sergeant Theodore W. Olson — Armorer NCO
Staff Sergeant David L. Liska — Color Guard
Staff Sergeant David W. Weaver — Color Guard
Sergeant John Woods — Mail NCO
Private Mark Parsons — Color Guard

First Platoon

Second Lieutenant Julian A. Snadon — Platoon Leader
Master Sergeant John Bacon — Platoon Sergeant
Sergeant First Class Joel J. Sampson — Platoon Guide

First Squad

Shreders, A. — Squad Leader
Ferrel
Harris
Poynter
Vickers

Second Squad

Brown, D. K. — Squad Leader
Feeback
Welsch
Smith
Stackhouse

Third Squad

Wolf, T. M. — Squad Leader
White
Dawson
Rupprecht

Fourth Squad

Groves, R. W. — Squad Leader
Chadima
Brown, D.D.
Woodward

Second Platoon

Second Lieutenant David A. Clement — Platoon Leader
Master Sergeant David W. Svoboda — Platoon Sergeant
Master Sergeant James M. Hunt — Platoon Guide

First Squad

Graeber, R. J. — Squad Leader
Tomlinson

Second Squad

Warren, W. M. — Squad Leader
Harper

Third Squad

McKenna, M. D. — Squad Leader
Parsons
Anderson

Fourth Squad

Woods, J. E. — Squad Leader
Morrow

WHO'S WHO AMONG STUDENTS IN AMERICAN JUNIOR COLLEGES

(left to right): Richard E. Eddy, John G. Oliva, Daniel E. Schwerengerdt, Glenn Windmeyer.

COLOR GUARD

Left to Right — David W. Weaver, James L. Collins, David L. Liska, Eric J. Melgaard.

HONOR GUARD

First Row (left to right): Maj. Lowell D. Bittrich, Jack Harvey, Alan McKrag, Paul Humphrey, Mark Betherus, Robert R. Long, Henry Karpf, Richard Dupell, John Buscher.

Second Row (left to right): Roger Carter, Frank Hugelman, Victor Zima, Jon Bradrick, Ronald VanBenthusen, Clifford Warne, James F. Carroll, Stephen N. Nelson, Ross Taggart, Weldon W. Perry.

Third Row (left to right): Steven Bevins, Michael Schmitz, David O'Keefe, Terry Wilson, James Haver, John MacArthur, David Hamilton, William Nemmers, Dwayne Hurlburt, Joel Sampson, Jay Plourde.

Top Row (left to right): Bruce Norton, C. Douglas Westmoreland, Brent Moore, Gerald Ohlinger, Robert Buzzini, Patrick Sweeney, Stephen R. Johnson, Loren Getzug, Joseph Roper.

AVIATION CLASS 1970-71

First Row (left to right): Michael D. Valerius, James Pleuss, David O'Keefe, Steven Becins, Jewell L. Dulton.
Second Row (left to right): Clark Bastian, Hubert McCall, Wendell Busch, Francisco Piloto, Lesley Uecker, Rick Tague.
Top Row (left to right): Glenn Dunwoodie, Manager — Lexington Airport and Instructor; Kim Shepherd, Robert Long, Paul Westerfield, Richard Shannon, Col. W. L. Stagner, Aviation Coordinator.

RADIO CLUB

First Row (left to right): Ross Taggart, James Saunders, Patrick Deely.
Second Row (left to right): Gerald Ohlinger, Michael Vickers, Kenton Milton, Malcolm Jones.
Top Row (left to right): Verle McBride, M. Clark Bastian, Maj. Kenneth H. Blalock, Loren Getzug, John MacArthur.

WENTWORTH HONOR SOCIETY

First Row (left to right): Lt. Col. W. W. Perry, David Lane, James Carroll, Charles Scoville, Gary Wolfe, Bruce Norton, Joseph Roper, David Prichard, Lt. Col. Cordell Thomas.
Second Row (left to right): Edward Fetsch, Augustus Glaser, Thomas Kieper, Steven Adams, Kirk Randolph, Robert Backs, Mark Patout, Thomas Wolf, John McCrary, Keith Kunihiro.
Third Row (left to right): John Bradrick, Frank Hugelman, Gary B. Johnson, Michael Valerius, Joe Basore, Gordon McMeen, Richard Eddy, Michael Mullenioux, Gavin Turner, Dale Gilltrap, Timothy Synek.
Fourth Row (left to right): Jeffrey Gover, Mark Benne, David Moncla, Allen Ferrel, James Woodward, Leonard Bourgeois, Brent Moore, Donn Walker, Stephen Nelson, Jerry Wilkins, David Warmack, David O'Keefe.
Fifth Row (left to right): Robin McIntosh, Henry Karpf, Jeffrey Crist, James Hubbard, Bernard Sewell, Alexander Shreslers, Jack Harvey, David Gionet, Daniel Tarwater, David Daffer, Carlin Smith, Weldon Perry, Michael Warne.
Top Row (left to right): Daniel Schowengerdt, Robert Buzzini, Robin Wansdell, Kim Shepherd, Thomas Stoneman, John Wilson, James Kilgore, William Olson, Richard Dupell, Matthew Perry, Stephen N. Nelson, David Tapp, Darrell Brown, John MacArthur, George M. Bedinger.
Not in picture — Jay Plourde, Gary Miller.

NATIONAL HONOR SOCIETY

First Row (left to right): Jay Plourde, Jeffrey Crist, Maj. Robert Hepler, Weldon Perry, Joe Basore.
Second Row (left to right): Gary Miller, Mark Benne, John McCrary, James Carroll, David Daffer, Carlin Smith.
Third Row (left to right): Henry Karpf, Michael Lierman, Kenneth Monroe, James Hubbard, Gary B. Johnson, Stephen Nelson, Joel Sampson.
Top Row (left to right): Michael Valerius, Mark Seitzinger, Robert Montgomery, Alexander Shreders.

WENTWORTH BAND

Front — Richard Eddy, Drum Major.

First Row (left to right): William Seaton, Randall Anderson, H. T. Harper, Bruce Chadima, Andy Snadon, Steven Welsch, Michael Warren, Darrell Brown, Capt. Danny Lane, Band Director.

Second Row (left to right): Michael Vickers, Robert Groves, Alexander Shreders, John Bacon, James Woodward, Scott Poynter, Tom Wolf.

Third Row (left to right): Steven Hensevelt, Robert Morrow, David Stackhouse, Scott Demaree, Ronald Graeber, Dana Brown, Howard Rupprecht.

Fourth Row (left to right): David Svoboda, Roger Dawson, Michael McKenna, David Clement, Allen Tomlinson, Joel Sampson, Ran Smith.

Fifth Row (left to right): Richard Potter, Ewing Freiback, Geoffrey Gover, James Hunt, David Osborn, Paul Westerfield, Glen Windmeyer.

Back (left to right): James Harris, John Woods, William Olson, Allen Ferrel.

DRUM AND BUGLE CORPS

Front — Scott Demaree, Commander.
First Row (left to right): Alexander Shreders, Robert Groves, John Bacon, Ron Graeber.
Second Row (left to right): Michael Vickers, James Woodward, Thomas Wolf, Scott Poynter.
Third Row (left to right): Michael McKenna, David Clement, Allen Tomlinson.
Back Row (left to right): David Svoboda, Ran Smith.

WENTWORTH GLEE CLUB

Front Row (left to right): Michael Vickers, Allen Tomlinson, Patrick Sweeney, Malcolm Jones, Jeffrey Gover, Allen Ferrel, Glen Wiodmeyer, John E. Woods, Richard Potter.
Back Row (left to right): Alexander Shreders, Michael Warren, (accompanist); Dana Brown, William Olson, Andrew Snadon, Darrell Brown, Geoffrey Baldwin, James Hunt, Joel Sampson, Capt. Danny Lane.

PHILHARMONIC GROUP

First Row (left to right): Malcolm Jones, Fredrick Hirschl, John Ober.
Second Row (left to right): Dan Brown, William Ainday, Robert Auvenshine, Darrell Brown.
Top Row (left to right) — Capt. Danny Lane, William Kingery, Richard Potter.

ASSOCIATION OF THE UNITED STATES ARMY
AUSA

First Row (left to right): Thomas Kieper, Steven Blackburn, Steven Denton, Capt. James K. Bainbridge, James Wolfe, Roger Carter, Dale Gilltrap.
Second Row (left to right): Ralph Boizer, Sam Henderson, Michael Valerius, Frank Piloto, Brent Moore, Scott McConathy, Bruce Greenfield, John Kieper.
Third Row (left to right): William Jennings, Eugene Barrick, Vance Mosier, Anthony Gismonde, John Veach, Michael Wheeler, Robert Taggart, Brian Lewis, Gary Lee Johnson.
Fourth Row (left to right): Matthew Perry, William Nelson, Kenneth Mumby, Carl Stempel, Paul Ronan, Alan McKeag, Earl Matherney, Michael Warne, Carl Traulsen, James Saunders.
Top Row (left to right): Harry Foster, Thomas Stoneman, Daniel Schowengerdt, George M. Bedinger.

MSIV ROTC CONTRACT STUDENTS
(Future Officers)

First Row (left to right): Terry Lee, Roger Carter, Daniel Schowengerdt, George M. Bedinger, Webster Cook, Allen Binggeli.
Second Row (left to right): Harry Foster, Ross Taggart, Brian Lewis, Gordon McMeen, Bruce Greenfield, John Wilson, Randall Kuhn.
Top Row (left to right): Thomas Stoneman, Anthony Gismonde, John Scudder, Gary Calabrese, Steven Denton, William Jennings.

TRUMPETER STAFF

First Row (left to right): John Wilson, Jay Pleurde, John Oliva, Editor, Don Dettman, Gavin Turner.
Second Row (left to right): Jeff Crist, Harry Foster, John Ober, Paul Griffin, Dale Gilltrap, Stephen O'Leary.
Third Row (left to right): Charles Scoville, Dan Duckwall, George M. (Mike) Bedinger, Jim Carroll, James Cooper, Gary Johnson, Scott McConathy.
Top — Capt. Paul Butherin, Advisor.

PHI THETA KAPPA

First Row (left to right): Lt. Col. Cordell Thomas, Glenn Windmeyer, John Oliva, Richard Eddy, Charles Scoville.
Second Row (left to right): Donn Walker, John Veach, James Wolfe, Robert Backs, Ernest Jones, Steven Watson.
Third Row (left to right): David Tapp, Daniel Tarwater, David Gérnet, Leonard Bourgeois, William Cobes, Michael Mullenious, Gavin Turner.
Top Row (left to right): James Pleuss, Mark Patout, Jack Harvey, Daniel Schowengerdt, Miss Lylette Prodell, Russ Clark, Thomas Stoneman, Anthony Gizmonde, Gordon McMeen.
Not in picutre: Delia Oliva, Sally Lomax.

LEGACY LEGION

First Row (left to right): Joel Sampson, David O Keefe, Ralph Irwin, David Dettman, Mark Kenaga, Bruce Norton, Jeffrey Stapp.
Second Row (left to right): Stephen Nelson, Leonard Bourgeois, George Warmack, Kirk Randolph, John Veach, Joe Basore, Bradley Freeman, James Pleuss.
Third Row (left to right): Daniel Schowengerdt, Randolph Kuhn, Ernest Hawthorne, Jack McMeen, Hubert McCall, Fritz Helbert, James Woodward, Jerry Wilkins, Malcolm Jones.
Fourth Row (left to right): Robin Wandell, Douglas Bekerdres, James Crawford, Jeffrey Gover, Geoffrey Baldwin, Alexander Shreders, Leigh Rich, Robert Meyer, Bruce Wandell, William Ainlay.
Top (left to right): John Oliva, Lt. Col. Cordell, Thomas, Patrick Sweeney.

WENTWORTH INDIAN DANCERS

Front (left to right): Jeffrey McCoy, Thomas Kieper, Malcolm Jones.
Back (left to right): Capt. George Jensen, Michael Landes, Mark Hensley, Stephen DeLorenzi, Robin R. McIntosh, George Anthony, Tribal Chief, Kirk Randolph, Richard Tarbell, Timothy Synek, Ray Lewis, William J. Emerson, Capt. Roger W. Reynolds.

WENTWORTH FOOD SERVICES

First Row (left to right): Mrs. Doris Stigall, Michael Palmtag, Mrs. Maxine Prodell, Glenn Windmeyer, Mrs. Erma Oliva.
Second Row (left to right): William Jennings, Gregory Coleman, Randall Lees, Dana Littlejohn, Theodore Olson, Pat Carstensen.
Third Row (left to right): Owen Cudney, Robert Schmidt, David Weaver, Carlin Smith, James Carroll, Jay Wall, John M. Jackson.
Top Row (left to right): James Pleuss, Stephen Thompson, Eric Melgaard, Weldon Perry, William Green, Richard Eddy, John Kraklio.

CHESS CLUB

First Row (left to right): Geoffrey Baldwin, Robin McIntosh, William Orton, George M. (Mike) Bedinger.
Back Row (left to right): David Nelson, Steven Beyner, Loren Getzug, Kenton Milton, Gary R. Johnson.

CAMERA CLUB

Front (left to right): Scott McConathy, Capt. Dennis Frame.
Top (left to right): Michael Schmitz, Gary B. Johnson, Verle McBride.

UNITED STATES WRESTLING FEDERATION

JUNIOR NATIONAL CHAMPION — 114-5 Pound Weight Class
CHARLES F. HOFFMAN, JR.

HOBBY CLUB

(Left to right): Gleason Gregory, Capt. Dennis Frame, Dick Swarts.

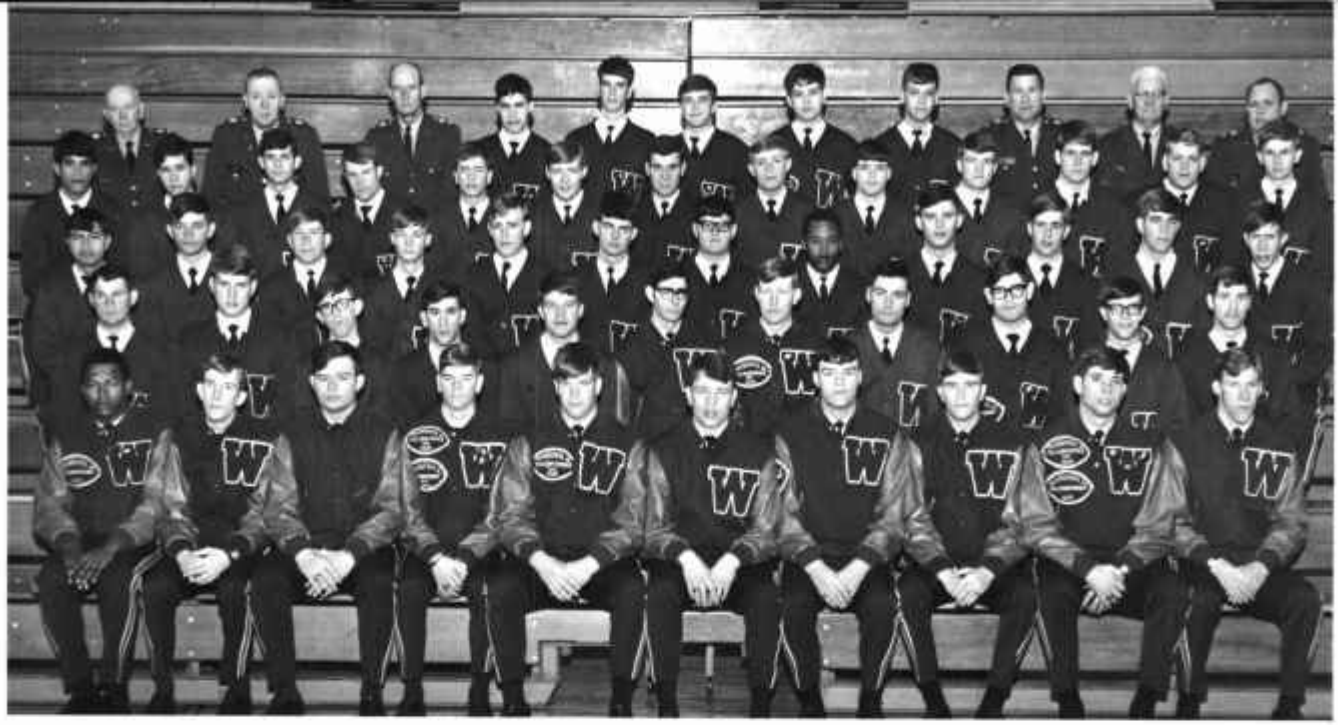

JUNIOR COLLEGE "W" CLUB

First Row (left to right): Robinson, C., Clement, Hawthorne, E., Carter, Wall, J., Witte, Jennings, Mosier, Denton, Schowengerdt.
Second Row (left to right): Ellis, G., Brown, R., Scoville, Greenfield, Jesse Morris, Hahn, Shepherd, Bedinger, Nelson, W. E., Dettman, Warne.
Third Row (left to right): Berrios, Steffens, Rhodes, Morris, J. W., Vance, Stoneman, Mullenieux, Jenkins, Amer, O'Leary, Tarwater, Jackson.
Fourth Row (left to right): Oliva, Ahlers, Reyes, Romey, Melgaard, Pannier, Shannon, Walker, Backs, Poynter, Farmer, Feebuck, McKeag.
Top Row (left to right): Capt. Lawrence Yingling, Capt. Charles Hamann, Maj. Merle Gibson, Gionet, Kuhn, Wolfe, J. A., Kraklio, Tapp, Capt. Paul Butherus, Cmdr. Edgar Ellis, Capt. John Walls.

HIGH SCHOOL "W" CLUB

First Row (left to right): Montgomery, Tucker, Hellwig, Buscher, Reynolds, Perry, W., Duffer, D. A., Kramer, Allen, Carroll, J. E.
Second Row (left to right): Beaze, Welsch, Traulsen, Newell, Demaree, Hawthorne, P. A., Quer, Graeber, C. D., Duckwall, Hubbard, Marshall.
Third Row (left to right): Hoffman, Strathman, Widdowson, Hanks, Lierman, Ellis, F., Westerfield, Creasman, Crist, Smith, C., Piskel, Kieper, J.
Fourth Row (left to right): Blum, Randolph, Hughes, Finkbeiner, Mosier, B. J., Dukes, Cronan, Brown, Carstensen, P., Cooper, Anderson, E., Prichard, Fuls.
Top Row (left to right): Maj. Merle Gibson, Capt. Cecil Patterson, Capt. Charles Hamann, Lewis, W., Seitzinger, Brady, Basore, Valerius, Palensky, Capt. Paul Butherus, Cmdr. Edgar Ellis, Capt. John Walls.

JUNIOR COLLEGE VARSITY FOOTBALL TEAM

First Row (left to right): George Ellis, Bill Jennings, Steve Denton, Larry Kuykendall, Kim Shepherd, Gary Hahn, Cordell Robinson, Ron Jenkins.
Second Row (left to right): John Kraklio, Ernie Hawthorne, Roger Carter, Jay Wall, Joel Romey, Doug Witte, Dan Schowengerdt, Rupert Brown, William Nelson.
Third Row (left to right): Mat Perry, Rich Stageman, Royce Ator, Chris Hay, E. J. Feebuck, Dan Tarwater, Scott Farmer, Mike Jackson, Jim Steffens, Richard Rhodes.
Top Row (left to right): Capt. Charles Hamann, coach; Alan McKeag, manager; Donald Dettman, Stan Shurmantine, Mark Patout, Francisco Piloto, Leonard Bourgeois, Cmdr. Ed Ellis, assistant coach.

COLLEGE VARSITY FOOTBALL

Won 1-Lost 7

WENTWORTH		OPPONENT	
14	vs	Haskell Institute, Lawrence, Kans.	25
7		Graceland College, Lamoni, Iowa	28
15		William Penn Junior Varsity Oskaloosa, Iowa	33
7		Fairbury, Nebr. Jr. College	27
14		Missouri Valley Junior Varsity Marshall, Mo.	39
10		Kemper Military School	7
15		Haskell Institute, Lawrence, Kans.	20
20		Kemper Military School	39

COLLEGE VARSITY BASKETBALL

Won 5-Lost 19

WENTWORTH		OPPONENT	
53	vs	(Trenton Junior College	71
48		(Haskell Institute (Trenton Tourney)	70
60		Fairbury Junior College	55
65		East Central	70
61		Trenton Junior College	91
51		Fairbury Junior College	92
45		(Haskell Institute	80
63		(St. Paul College (Kemper Tourney)	60
55		Haskell Institute	77
51		State Fair	84
48		Central Methodist "B"	62
56		Kemper Military School	77
51		Penn Valley	97
90		Central Nebraska Tech.	75
53		Haskell Institute	86
74		Longview	77
57		St. Paul College	78
63		Trenton Junior College	79
35		Johnson County Kans.	97
60		Kemper Military School	52
67		St. Paul College	65
49		State Fair	88
58		East Central	66
52		Penn Valley	93

JUNIOR COLLEGE BASKETBALL TEAM

First Row (left to right): Thomas Stoneman, Kim Shepherd, Garrett Hahn, Steve Denton.
Second Row (left to right): Rick Tague, John Oliva, Myers Jackson, Richard Jenkins, Rupert Brown.
Top Row (left to right): Capt. Paul Butherus, assistant coach; Jay Wall, manager; Dana Littlejohn, Gary Crowley, Mark Patout, Maj. Merle Gibson, coach.

COLLEGE SWIMMING TEAM

First Row (left to right): David Clement, Randy Kuhn, Eric Melgaard.
Top (left to right) — Capt. Ralph Huhn, coach, Malcolm Jones, Richard Shannon, Thomas Piskel, manager.

HIGH SCHOOL SWIMMING TEAM

First Row (left to right): Bob Beare, John Widdowson, William Lewis, Pat Palensky.
Second Row (left to right): David Hughes, Paul Westerfield, Geoff Quier, Kirk Randolph, Floyd Ellis.
Top (left to right): Capt. Ralph Huhn, coach, Mark Lally, Clifford Warne, Steven Welsch, David Long, Thomas Piskel, manager.

KARATE TEAM

First Row (left to right): Curtis Cates, Kenneth Monroe, Paul Hawthorne, Steven Watson.
Second Row (left to right): Larry Wilson, Fletcher Curry, Eric Nelson, Terry Lee, Eugene Barrick.
Third Row (left to right): Terry Schultz, John Scudder, Kenny Carpenter, Mike Bedinger, Gregory Coleman, William Lesh.
Top: John Beltram, coach.

COLLEGE WRESTLING TEAM

First Row (left to right): Donald Dettmann, Douglas Witte, Vance Mosier, John Ober.
Top Row (left to right): James Wolfe, Leonard Bourgeois, William Nelson, John Kraklin, Capt. Shelby Pirtle, coach.

HIGH SCHOOL WRESTLING TEAM

First Row (left to right): David Monela, Joe Carr, Jim Carroll, Charles Hoffman, Christian Finkbeiner.
Top Row (left to right): Timothy Doran, manager; David Prichard, David Daffer, Brian Mosier, Mark Montgomery, Capt. Shelby Pirtle, coach.

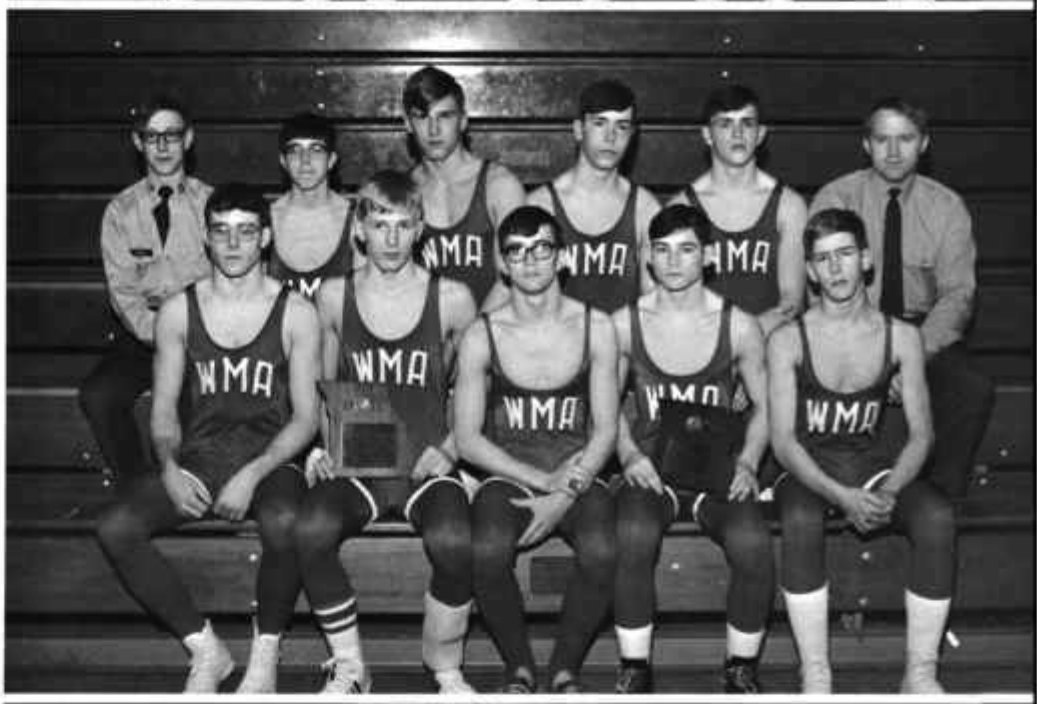

HIGH SCHOOL WRESTLING "B" TEAM

First Row (left to right): James Cooper, James Hunt, Roger Dawson, Steven Adams.
Top (left to right): Lawrence Peck, Capt. Shelby Pirtle, coach.

HEADQUARTERS COMPANY SOCCER TEAM

First Row (left to right): Ran Smith, Allen Tomlinson, Theodore Olson, Julian Snadon, Howard Rupprecht, David Svobnda.
Second Row (left to right): James Woodward, Robert Groves, Alexander Shreders, Paul Ferrel, Glenn Windmeyer, Gregory Harris, Robin White.
Top Row (left to right): Bruce Chadima, John Woods, Richard Potter, William Seaton, Robert Morrow, David Weaver, David Stackhouse, Michael McKenna.

"A" AND "B" COMPANY SOCCER TEAM

First Row (left to right): Jose Salazar, Robert Meyer, John Wilson, Bruce Greenfield.
Top Row (left to right): David Gionet, Joel Romey, David Tapp, Russell Clark, Gordon McMeen, John Veach.

"C" AND "D" COMPANY SOCCER TEAM

First Row (left to right): Rick Kramer, Jack Morris, Geoffrey Baldwin.
Top (left to right): John Morrisey, Mark Renne, Brock Williamson, Reid Daffer, William Click.

"E" AND "F" COMPANY SOCCER TEAM

First Row (left to right): James Fairweather, Edward Fetsch, Joe Busore, Gary Lee Johnson.
Top (left to right): Carlos Estrado, Roger Carter, Steve Tucker, Regulo Olivares, Samuel Henderson.

SOCCER TEAM

First Row (left to right): Daniel Balda, Jose Berrios, Jerry Morris, Jim Wolfe, David Winters, Bruce Greenfield, Steve O'Leary, Carl Traulsen.
Second Row (left to right): Jesse Morris, Michael Vance, Dave Gionet, David Tapp, Eric Ahlers, Mike Warne, Jack Morris, Alejandro Beyes, Robert Backs.
Third Row (left to right): Hugo Blum, William Lesh, Cliff Warne, Robin McIntosh, Alejandro Zepeda, Allen Binggeli, Carlos Estrado, Regulo Olivares, Rafael Merino, Thomas Follas.
Top — Capt. Shelby Pirtle, coach.

HIGH SCHOOL BASKETBALL TEAM

First Row (left to right): John Bacon, Weldon Perry, Jeffrey Crist, Daniel Duckwall, Eric Anderson, James Hubbard.
Top Row (left to right): Capt. Charles Hamann, coach; Richard Carmichael, Tom Hanks, Timothy Teis, Daniel Graeber, Jerry Wilkins, John Kieper.

HIGH SCHOOL VARSITY BASKETBALL

Won 3-Lost 13

WENTWORTH		OPPONENT	
21	vs	(Richmond High School	62
31		(Higginsville High School	57
46		(Slater High School (M.B.V.C. at Wentworth)	57
58		Marshall High School	72
64		Slater High School	79
48		Kemper High School	42
47		Richmond High School	65
57		Carrollton High School	64
45		Lexington High School	38
53		Excelsior Springs High School	64
49		Missouri Military Academy	48
41		Kemper High School	45
45		Marshall High School	74
54		Carrollton High School	51
55		Higginsville High School	75
39		Fort Osage High School (Class I Regional)	78

HIGH SCHOOL BASKETBALL "B" TEAM

First Row (left to right): Douglas Marshall, Richard Jenkins, Robin Wandell, Michael Benson, John Fieth, Gary Cain.
Back Row (left to right): Capt. Benus Strait, coach; David Warmack, Edward Rockwell, Rafael Merino, Gleason Gregory, John Chaney, John Kieper, manager.

HIGH SCHOOL FOOTBALL TEAM

First Row (left to right): Steven Tucker, Mark Seitzinger, Vernon Hellwig, Joe Basore, Robert Montgomery, James Hubbard, James E. Carroll, Paul Hawthorne.
Second Row (left to right): John Cronan, William Lewis, Henry Newell, Matthew Perry, Carlin Smith, Michael Lierman, Gary Reynolds, Gary Creasman, Lewis Allen.
Third Row (left to right): Gary Ivey, Joe Carr, Richard Carr, Winford Warren, Robin Wandell, David Daffer, Gregory Harris, Ken McCarter, Daniel Berg, Brian Mosier.
Fourth Row (left to right): Douglas Westmoreland, David O'Keefe, Douglas Marshall, Mark Benne, David E. Nelson, James Carney, Pat Carstensen, Robert Buzzini, Stephen Nelson, Gary Cain, Edward Stalker.
Fifth Row (left to right): Capt Paul Butherus, assistant coach; William Click, manager; Mark Morrison, manager; John Widdowson, Mark Lally, David Long, Thomas Warford, David Prichard, William Dukes, Joseph Neustadt, Capt. Ceil Patterson, Coach.

HIGH SCHOOL VARSITY FOOTBALL

Won 3-Lost 7

WENTWORTH		OPPONENT	
36	vs	Kansas City West	24
0		Higginsville, Mo. High School	30
6		Slater, Mo. High School	20
10		Richmond, Mo. High School	14
16		Marshall, Mo. High School	44
8		Excelsior Springs, Mo. High School	49
0		Lexington, Mo. High School	16
22		Carrollton, Mo. High School	35
32		Missouri Military Academy Mexico, Mo.	6
16		Kemper High School, Boonville, Mo.	8

COLLEGE RIFLE TEAM

First Row (left to right): Gary Calabrese, Charles Scoville, Donn Walker.
Top (left to right): Richard Shannon, SSGT George O. Rodgers, coach; Jon Pannier.

HIGH SCHOOL RIFLE TEAM

First Row (left to right): Robert Schaben, Quinton Brady, Michael Valerius.
Top Row (left to right): SSGT George O. Rodgers, coach; Patrick Sweeney, Gary Greene, David Lane.

COMPANY A-B FOOTBALL TEAM

First Row (left to right): William Ainlay, Anthony Cimonde, Mark Douglas, David Liska.
Second Row (left to right): Steven Bennett, Robert Auvenshine, John Ober, Eric Melgaard, Gordon McMeen.
Top Row (left to right): Marcus Williams, John Wilson, Terry Lee, Rick Tague, Russell Clark.

HEADQUARTERS COMPANY FOOTBALL TEAM (Junior College)

First Row (left to right): Glenn Windmeyer, Richard Eddy, captain; David Clement.
Second Row (left to right): John Bacon, Ronald Graeber, Ralph Kennedy, William Seaton.
Top Row (left to right): James M. Harris, James Woodward, Richard Potter, Paul Ferrel, Allen Tomlinson.

HEADQUARTER COMPANY FOOTBALL TEAM (High School)

First Row (left to right): Robert Morrow, Scott Poynter, Darrell Brown, Theodore Olson, Jeff Gover.
Second Row (left to right): Roger Dawson, James Collins, Robin White, David Stackhouse, Paul Westerfield, Thomas Harper.
Third Row (left to right): David Svehoda, Steven Welsch, John Woods, Dana Brown, James Hunt, Thomas Wolf, Michael McKenna.
Top — Andrew Snadon.

COMPANY D FOOTBALL TEAM

First Row (left to right): Lawrence Peck, Thomas Hanks, (captain), Mike Wheeler, Rick Kramer.
Second Row (left to right): Patrick Sweeney, William Mandry, Clay Alexander, Gus Glaser, Richard Engstrom.
Top Row (left to right): Reid Daffer, Charles Kluger, Jeff Crist, Mark Patton, Geoffrey Baldwin.

COMPANY C FOOTBALL TEAM

First Row (left to right): John Bithos, Curtis Cates, John McCrary.
Second Row (left to right): Perry Molzen, Robert Schmidt, Geoffrey Oser, Robert Mitchell.
Top Row (left to right): Loren Getzug, Jerry Wilkins, David Warmack, David Lane, Richard Beattie.

COMPANY E AND F FOOTBALL TEAM

First Row (left to right): Edward Fetsch, Barry Liles, Michael Shumway.
Second Row (left to right): Edward Rockwell, Kenneth Stinson, Bradley Freeman, Allen J. Emerson.
Top Row (left to right): John Wedman, Gary Hooper, Thomas Finn, Cornelius Vetten.

JUNIOR HIGH SCHOOL FOOTBALL TEAM

First Row (left to right): Steven Adams, Jack Adams, William Stine, Timothy Synek.
Second Row (left to right): Stephen Delorenzi, Robert Riley, Carlos Garcia, Mark Hensley, Brock Williamson.
Top (left to right): Capt. W. K. Young, coach; Jeffrey Stapp, Douglas Rekerdres, Arthur Weber, Stephen Young, Assistant Coach.

COLLEGE TRACK TEAM

First Row (left to right): Joel Romey, Gary Hahn, Steve Denton, Donald Dettmann.
Second Row (left to right): John Kraklio, Mark Patout, Allen Tomlinson, Leonard Bourgeois, David Liska.
Top Row (left to right): Maj. Merle Gibson, coach; Harry Foster, Richard Stageman, Tracy Hallock, Brent Moore, student manager; Capt. Ken Young, Assistant coach.
Not in picture — Ron Jenkins, Chris Hay, Bill Jennings.

COLLEGE VARSITY TRACK

PLACE	WMA	OPPONENT	
2	36	Florissant Valley	75
		Haskell	31
2	54	Longview	88
2	58	Kemper	65
		Haskell	53
		Haskell Relays	
4	54	Interstate	
3	62	Regionals XVI NJCAA	

HIGH SCHOOL TRACK TEAM

First Row (left to right): Lewis Allen, David Moncla, James Edward Carroll, Thomas Finn, Daniel Duckwall, Robert Schmidt, Robert Montgomery.
Second Row (left to right): William Stine, Robin Wandell, David Daffer, John Fieth, Steven Adams, Robert Bowman, Joe M. Carr, John Widdowson.
Third Row (left to right): Steven Hildebrand, Ken McCarter, Rickie Kramer, Daniel Monroe, Mark Morrison, Allen Ferrel, Louis Duteau, Brock Williamson, Rodney Ross.
Top Row (left to right): Capt. John Walls, coach, James Fairweather, Edward Rockwell, Reid Daffer, Richard Engstrom, William Click, Kirk Warnstaff, Zane Staples, Thomas Kieper.

HIGH SCHOOL VARSITY TRACK

PLACE	WMA	OPPONENT	
	86	Lawson	25
	31	Excelsior Springs	86
th	Higginsville — Carrollton — WMA — Lexington		
	90	Higginsville	30
	56	Lexington	70
	67	Kemper	63
	79 1/2	Tri- Military Meet	
		Kemper	56
		MMA	30 1/2
	37	Excelsior Springs	83
th	Missouri River Valley Conference		

WENTWORTH TRACK RECORDS

MAY 11, 1971	
Event	*College Record*
00 Yd. Dash	Potts, Eric, 9.9 Region XVI — 1970
20 Yd. Dash	Crowson, Bob, 21.3, 1943, St. Joseph, Mo.
40 Yd. Dash	Slay, David, :50, State Junior College Meet, 1962.
80 Yd. Run	Slay, David, 2:00, State Junior College Meet, 1962.
Mile Run	Andrews, Kenton, 4:41.5, in Quadrangle Meet at Kemper, 1967.
Two Mile Run	Otwell, Keith, 10:03.3, Interstate Conference, 1966.
20 Yd. High Hurdles	Wandell, Tim, 15.3, Highland Dual, 1969.
Two Mile Relay	Otwell, Bond, Wegeng, McMurry, 8:40.6, Haskell Relays 1966.
Shot Put	Hallock, Tracy, 43'6", 1971, F.V.C.C., Haskell Triangular
Discus Throw	Hise, Dan, 139'11", 1936.
High Jump	Tully, 6'2 1/2", Interstate Conference at Pittsburg, Kansas, 1964.
Pole Vault	Peasley, Bob, 12'6", NJCAA Region XVI, 1969.
Long Jump	Jenkins, Ron, 22'4 1/4", Haskell Relays, 1971.
Triple Jump	Jenkins, Ron, 45'10 1/2", Longview Dual, 1971
Javelin	Hise, Dan, 180'5", 1936.
440 Relay	Anderson, Dorian; Solan, Morrow, Potts, K.U. Relays, 44.7, 1970.
880 Yd. Relay	Bell, Nelson, D., Autrim, Groendyke, Conference Meet, 1:32.2, 1963.
Mile Relay	Hatchitt, Daniels, Potts, Morrow, 3:29.7, K. U. Relays, 1969.
Medley Relay	440-220-220-880, Treweek, Hall, Barnes, Goodman, 3:45.5, K. U. Relays, 1927.
440 Intermediate Hurdles	Denton, Steve, 59.8, Interstate Conference, 1970.
Event	*High School Record*
110 Yd. Dash	Hall, Mortimer, 9.8, 1927, State Meet.
220 Yd. Dash	Crowson, Bob, 21.9, 1940, State Meet (tied record).
440 Yd. Dash	Goodman, Stanford, 50.8, 1927, Nat. Interscholastic.
880 Yd. Dash	Slay, David, 1:57.5, 1960, State Meet 1961.
Mile Run	King 4:38, 1927, Mo. State Conference.
180 Yd. Low Hurdles	Gehan, John, 20.7, Warrensburg, Clinton and Wentworth Triangular Meet, 1952.
120 Yd. High Hurdles	Margeas, Steve, 15.5, 1949, Pony Express at Liberty.
Shot Put	Cox, Russell, 49'1 3/4", Warrensburg, Dual Meet, 1960.
Discus Throw	Anderson, Charles, 148'10", Lafayette County Meet, 1959.
High Jump	Duncan, Kenneth, 6'2", Lafayette County Meet, 1959.
Pole Vault	Hack, Larry, 13'1", MRVC Conference Meet, 1966.
Broad Jump	Taubman, Edwin, 21'2", 1924.
880 Yd. Relay	Hall, Barr, Goodman, Barnes, 1:30.5, 1927, K. U. Relays.
Mile Relay	Upton S., Liska, Clark, R., Hallock, 3:35.5, MRVC, 1969.
Medley Relay	220, 110, 110,440, Barbour, Elson, Pate, Petreten, 1:37.6, 1938, State Record (class B).
440 Yd. Relay	Bradfield, Hampton, Williamson, Moreland, 46.2, 1920.
All school record	60 Yd. H. H., 8.0 State Indoor, 1949, Steve Margeas.
Two Mile Relay	Daffer, Kramer, Carroll, Schmidt, 8:52.4, 1971, Conference Meet.
Two Mile Run	Duckwall, 11:02.3, 1971, Conference Meet.

COLLEGE VARSITY GOLF

WENTWORTH	vs	OPPONENT	
355		Trenton Junior College	371
12 1/2		Haskell Institute	2 1/2
10 1/2		St. Pauls College	2 1/2
345		Kemper Military Academy	382
244		Florissant Valley	243
14 1/2		Haskell Institute	1/2
278		Trenton Junior College	308
143		Kemper Military Academy	150
141		Longview	176

First — Central Conference
First — 2-man — Interstate Conference
First — 4-man — Interstate Conference

COLLEGE GOLF TEAM

First Row (left to right): Robert Auveashine, Rupert Brown, Bruce Kelso, Jay Wall, Paul Griffin.
Top Row (left to right): Steven Hemevelt, Richard Potter, Clay Alexander, Capt. Lawrence Yingling, coach.

HIGH SCHOOL GOLF TEAM

First Row (left to right): John R. Chaney, Jeffrey T. Cook, Eric P. Anderson, Joe N. Busore, John H. Kieper.
Back Row (left to right): Cmdr. Ed Ellis, coach; Timothy Synek, Mark Soeth, Patrick T. Palensky, Gleason Gregory, Gregg Davis.

COLLEGE TENNIS TEAM

First Row (left to right): Steven Watson, John Oliva, Michael Mullenious, Mark Butherus.
Back Row (left to right): James Pleuss, Rick Tague, Capt. Paul Butherus, coach; Ernest Jones, Stephen O'Leary.
Not shown — Daniel Tarwater.

HIGH SCHOOL TENNIS TEAM

First Row, (left to right): Daniel Graeber, Charles Klager, Jimmy Brown, David Davies, David Parthun.
Second Row (left to right): Robin White, John Campbell, John Cronan, Jerry Wilkins, Bradley Freeman, Richard Carmichael.
Top Row (left to right): Ran Smith, Mark Lally, Capt. Paul Butherus, coach; Rafael Merino, Jimmy Mackey.

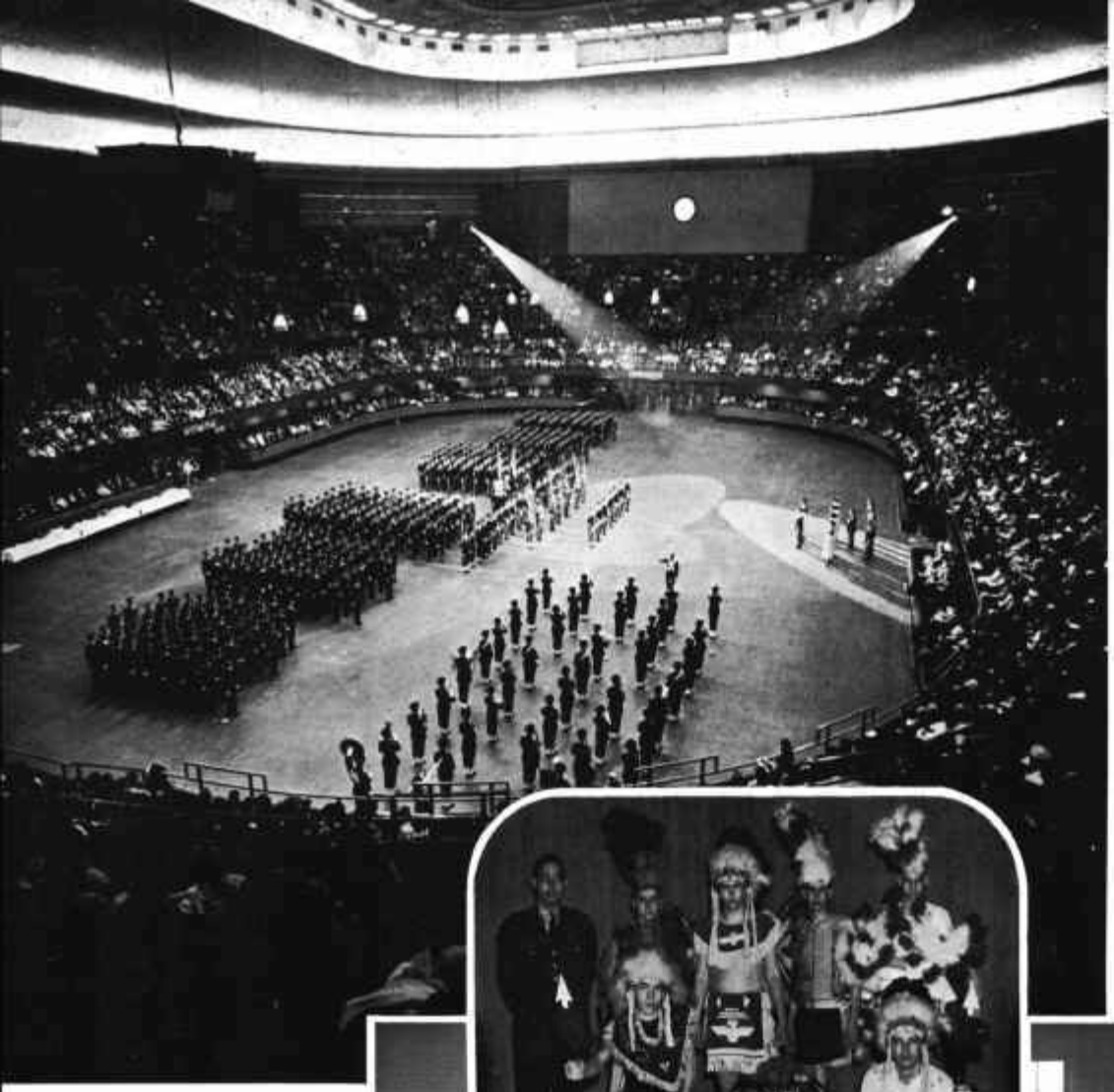

THE 83rd CORPS OF CADETS at the annual WENTWORTH SHOW in the Municipal Auditorium of Kansas City drew a crowd of 10,000 people.

INDIAN GROUP

A group of cadets who meet regularly to study Indian lore, including interpretative dancing. These cadets are shown in costumes which they personally designed and made. The Wentworth Indian group makes a number of appearances in nearby communities during the year. Personnel of the group changes frequently throughout the year.

The Student Union lounge and accommodations for small informal dances as viewed from the Cadet Officers Balcony.

WENTWORTH PHILHARMONIC GROUP— **For over 30 years cadets have been attending the regular series of the Kansas City's Philharmonic Orchestra. The group is seen here with Hans Schwieger, the conductor, Mrs. Schweiger, and Col. and Mrs. James M. Sellers. Seated is Leon Fleischer, internationally known pianist.**

Mr. Truman reviewing the Cadet Corps at Dress Parade during Founder's Day.

Ex-President Harry S. Truman with hat in hand standing after he had placed the wreath on the grave of Col. Sandford Sellers and just prior to the prayer given by the school chaplain, standing behind him.

SPECIAL EVENTS MARKED THE 75th ANNIVERSARY OF THE FOUNDING OF WENTWORTH

During 1954-1955

Several special events were held, some pictured here. The first of these was to recognize Founders Day and honor the memory of Stephen G. Wentworth, the founder, and Col. Sandford Sellers, the first superintendent, who served as head of the Academy for 58 years. The speaker and honored guest was ex-President Harry S. Truman, who addressed the Cadet Corps and the guests in attendance and later placed wreaths on the graves of the two men who were honored. Mr. Truman was made an Honorary Colonel of the Wentworth Cadet Corps during the visit he and his wife made to the Academy.

The second event, although an annual one, our Wentworth show in Kansas City had the distinctive 75th Anniversary color.

The third special occasion was one which received nation-wide publicity, a re-enactment of the Battle of Lexington which occurred in September of 1861. Joining with the Cadet Corps in actually portraying the Battle were units from the regular Army, the National Guard, and ROTC units of Kansas City. The leading citizens of the City of Lexington, and in fact the whole community, joined in preparation for this very unusual event. As much realism as possible was achieved, even including the co-operation of the elements because it rained continuously during the day, May 12, 1955, on which this event was held, as it had during the actual Battle, according to authentic records. Attending the event were many high ranking Army officers and other distinguished citizens, which made it one of the most remarkable days in the entire history of Wentworth Military Academy and of the City of Lexington.

The Battle of Lexington rages! The re-enactment of the battle in 1955, drew many thousands of visitors here. It was also re-enacted on its 100th anniversary here when approximately 25,000 were present.

The Honor Guard, the snap drill team of Wentworth, is invited on many special occasions to appear before the public. Pictured below is Secretary of the Army Robert Stevens, accompanied by Charles C. Stephenson, civilian assistant to the Secretary in this area, as they inspect the Honor Guard at the Grandview Air Base during Armed Forces Day, May 21, 1955.

The stage photographed from the rear of the Chapel during Commencement.

THE NEW CHAPEL

An outstanding addition to the facilities of Wentworth is the new chapel used for the first time during Commencement 1955. This building was dedicated November 6, 1955. An electric organ was installed later and was used for the first time during the 1957 Commencement exercises. This building adds much to the life of Wentworth. It is used for assemblies, both religious and secular, for dramatics, and for moving pictures, both entertaining and educational, as part of our audio-visual program.

The audience as photographed from the stage during the Awards Ceremony.

CADET MEMORIES 1970-71

September 5 — I'm back once more here at WMA. Am I really here again? What a short summer!

September 6 — It's good to see some of the "Dudes" from last year. Gismonde *had* a nice moustache.

September 7 — The barracks isn't the same without some of the guys from last year here. Oh well, that's the breaks.

September 8 — The hospital looks the same as always but, I didn't really expect it to change that much. Everything seems different this year. Soon I'll start with my duties at the hospital but not just yet.

September 9 — John Oliva talked to me about Phi Theta Kappa and we tried to work up a schedule for events coming up.

September 10 — My classes seem pretty good this year and they are all real interesting. I hope I do well this year.

September 11 — My chick is upset because I haven't spent much time with her since I've been back.

September 12 — Beak told me he wants to start modeling false moustaches while here at school.

September 13 — The nurse called me up to see if I would be interested in cheerleading for football games. I told her that I wasn't too enthused about it.

September 14 — The nurse said that I better cheerlead or else. I'm enthused.

September 15 — I've taken up cigars now. They taste pretty good but they leave a film on your shirt. Beak is smoking cigars now also. It seems he wants to look like Col. Patterson.

September 16 — O'Leary and Winters are cheerleading better than the girls are. Dave looks good with a "fall".

September 17 — Man, I've got studies tonight. I've got to obtain a 9-weeks furlough.

September 18 — Rank sheets aren't expected out until November. I talked to Beak and he doesn't know anything about them.

September 19 — I took my girlfriend to the show last night. It wasn't bad; the movie was actually good.

September 20 — We had Roast Beef today.

September 21 — Dave may stay second semester if things go okay this semester.

September 22 — There have been a lot of knee injuries this year. There seems to be nothing but cripples.

September 23 — Bedinger and I are going to Washburn next year. Topeka, here we come!

September 24 — I called Charlie Ice today. He was here last year. He says Texas A & M is pretty rough.

September 25 — I talked to SSGT Rogers about setting up some rifle matches for the college team.

September 26 — The Cheerleaders had a practice today. We need work but I think we'll do okay.

September 27 — Had rifle practice today. There are only two regulars back from last year.

September 28 — Capt. Scudder is playing "Strak" on the Company. It gets a little wearying after a while.

September 29 — There seems to be a lot of hassle over positions for rank this year. Battalion Staffs are juggled around every week.

September 30 — Eight more months left!

October 1 — What a way to start the month; we had one of the biggest sick calls in a month. It seems there are a lot of people faking illness to get out of their duties.

October 2 — Winters wants to take out Prodell. Sounds good, Dave.

October 3 — O'Leary and Winters are moving upstairs to 3rd floor. Second floor is just too much for them.

September 4 — It's been pretty warm for October. Last year it was colder than . . . , well, it was pretty cold.

October 5 — I may get that nine-weeks furlough I was looking for. My grades are looking good.

October 6 — Bedinger tells me that some girl he took out once last year is trying to keep the flames alive. Beak says he doesn't want flames, he says he doesn't even want warm coals.

October 7 — During drill as usual, I practiced with the Rifle team. Sarge says he is going to enter all the matches he can. Drive on, Sarge!

October 8 — Vegetable soup today. I'm not a vegetable soup fan!

October 9 — T.G.I.F. What a week! I'm glad it's over!

October 10 — I should clean my room today but I'm too lazy. I just can't see waxing my floor when I could be sleeping.

October 11 — Parade seemed longer than usual today. The duties looked good in inspection.

October 12 — Help! It's Monday already! Where did I go wrong?

October 13 — Couldn't keep my eyes open in geology today. Kuhn says I have the "nods."

October 14 — Drill again today. It was a bit chilly. I think I hear the sounds of winter.

October 15 — Stroh is leaving at semester to get married. Billy Don strikes again!

October 16 — Fred Ritter called me last night. He says he can't play football anymore.

October 17 — A lot of college ballgames today. The football situation looks tense.

October 18 — Parade as usual. I hate these blues belts.

October 19 — Cudney is shooting fireworks upstairs tonight.

October 20 — I made it over to my girlfriend's house last night. She says she is going to be a dancing instructor. Why doesn't she just stay home and knit booties? I'm kidding, Bettina.

October 21 — Hahn says he has learned how to sleep with his eyes open.

October 22 — "Rocks" was pretty good today. Col. Stagner told some good ones.

October 23 — Shrimp today. It was pretty good.

October 24 — Time is really flying. It won't be too long 'til Xmas.

October 25 — O'Leary tells me that rank sheets will be out next week. I hope so.

October 26 — Bedinger says rank sheets *will not* be out next week.

October 27 — Murph Crawford tells me he has learned how to gargle peanut butter. Glurg, Glurg! I hope he doesn't sneeze.

October 28 — My mother wrote to tell me that Aunt Ida is retiring as a gym teacher. She's 84.

October 29 — Everyone seems to like my column I have in The Trumpeter. Maybe I'll win the Pulitzer Prize.

October 30 — Goodbye October, Hello November.

October 31 — I forgot, there are 31 days in October! Dah!

November 1 — My birthday is this week. Parade was a hassle, other than my girlfriend was there.

November 2 — MONDAY. I'm not ready for psychology today. 7:50 a.m. is too early for me.

November 3 — We have another test coming up in "Rocks" this week. Why this week?

November 4 — We had a large sick call today. It's that time of year for colds to come on. The football injuries are increasing also.

November 5 — The Phi Theta Kappa movies are doing real well. John Oliva showed me the figures on the movies and we've been making profits on all of them.

November 6 — I am 19 today. Thank you for the applause.

November 7 — I had a very nice dinner at my girlfriend's house last night. Her mother is a good cook.

November 8 — Greenfield asked me who was writing the Cadet Memories. Ha! Ha! I fooled him.

November 9 — I've got a real bad cold today. I must have got it from the hospital.

November 10 — Homecoming is coming up and I can hardly wait 'til some of the old boys are back.

November 11 — I'm a Second Lieutenant now. O'Leary still thinks rank sheets will be out next week. Jeebadeep!

November 12 — My dad called to tell me how my grades were. Thanks Dad, I already know.

November 13 — Sheets was here tonight for Homecoming. I told him it wasn't until tomorrow. He's blitzed.

November 14 — Beat Kemper! We did too! Ice, Dove, and Sheets were in rare form for it.

November 15 — I got my furlough! Hahn and Bedinger are coming home with me for some fun and games.

November 16 — My speakers for my stereo got here today. They really put out the sound.

November 17 — The Rifle team is looking real good. Shannon broke 240 today.

November 18 — Col. Perry told me to turn my stereo down or he'd confiscate it. Sorry, Sir!

November 19 — Berrios griped all day about his grades in chemistry.

November 20 — O'Leary wants me to move upstairs with him at semester. It sounds good but he may not like it when I tell him I tap dance in my sleep. I leave on furlough today.

November 23 — I'm back and what week end! Hahn took Alka-Seltzers all day today.

November 24 — Captain Scudder "stuck" me for disturbance in the halls tonight. My first this year.

November 25 — We get a half a day off for Thanksgiving tomorrow. That will be a welcome break.

November 26 — Over to my girlfriend's house again. Yep, you guessed right, dinner again.

November 27 — I've got a Psych test today. I'm too tired for one of those today.

November 28 — Less than a month until Xmas. Yea Team! I dread going home for Xmas. I want to go somewhere else this year.

November 29 — Overcoats were regulation today. Winter is here now. I hope the snow hangs on 'til after Xmas furlough.

November 30 — Captain Pirtle's class didn't meet today. I'm going to turn in some "rack" time for a change.

December 1 — I can't imagine it's actually December. It's warm enough for April. It was about 60 degrees today.

December 2 — There aren't many "duties" today. No one wants to be sick since Xmas is so close.

December 3 — Heather Walls asked me if I wanted to be a cheerleader for basketball games. No thanks, Heather!

December 4 — One more haircut and then we go home. I hear Jay isn't cutting the hair too close. That's great.

December 5 — My mind is really confused. I can't seem to study much anymore. Must be the thought of the upcoming furlough.

December 6 — I got some information on a rifle match today. I hope we can get the finances to go to it. We aren't really ready yet but it's a good experience.

December 7 — Captain Butherus told me to turn in my memories today but I forgot. Oh well!

December 8 — Bedinger wants to go to Anchorage, Alaska for Xmas furlough. It sounds like fun.

January 4 — Back from furlough and semester finals start soon.

January 5 — Not much happening today. I had eggs this morning.

January 6 — Sick call was large today and I am really tired.

January 7 — Pirtle didn't meet today so I picked up an extra free hour.

January 8 — Friday, and it sure is good to be able to relax for a day or two.

January 9 — I had a so-so day, doing nothing but smoking cigarettes and playing with my foot powder.

January 10 — Parade and the first one in a while. It was pretty chilly today.

January 11 — Slept my first two hours away and joked around with Witte after classes.

January 12 — I am not looking forward to semester finals at all. Col. Stagner has a mind-blitz test for me, I just know he does.

January 13 — Drill today and I can hardly wait until school is out. May 30th is coming up.

January 14 — Finals are a bummer! I'm not doing too bad though.

January 15 — Friday, and I have a Bible Lit. test tomorrow.

January 16 — Saturday and another night of fun times at my girl's house. I think I'm turning into a Yes man. I moved in with O'Leary today.

January 17 — Sunday and a quiet one at that. Parade was fair.

January 18 — New classes, old faces. My schedule is juggled this semester.

January 19 — Six classes and I've even got a class on Saturday. HELP!

January 20 — One class today and the Assembly was pretty good.

January 21 — Somebody told me we are having liver for lunch. I'm getting a rash already.

January 22 — Fish paddies for lunch.

January 23 — I watched "Bomba the Wonder Freak" on the tube. It was bad. The Military Ball was tonight.

January 24 — Parade was long. The Ball Queens reviewed parade and it was also Ribbon day.

January 25 — Co-o-o-ld today. My longjohns ripped out so I gave them to Veach.

January 26 — I have a cold and I don't feel worth a darn. I had a full load of classes today.

January 27 — Practiced with the Rifle Team today. They are coming along great. I had the afternoon sick call today.

January 28 — I had a great day today, and there weren't too many "duties" today.

January 29 — I went uptown today and bought a few new albums. I also got a haircut.

January 30 — Tomorrow is the last day of the month and February is a short month too.

January 31 — Another parade but it only took about 15 minutes. Beak messed up again.

February 1 — Mondays are back to haunt me. Nothing to do today.

February 2 — Classes all day today and I slept through my first two morning classes.

February 3 — Drill today and everyone is preparing for the Wentworth Show. Seems like there will be a lot of good acts this year.

February 4 — I slept all afternoon and then made some coffee before supper to keep me awake.

February 5 — T.G.I.F. Who knows what the week end will bring to me?

February 6 — Colonel Perry saw the burlap on our walls and didn't like it. We may have to take it down next week.

February 7 — Went to the officers' lounge this afternoon and watched T.V.; the movie was bad.

February 8 — Monday again and time to start my "No-Doz" therapy.

February 9 — We had eggs this morning.

February 10 — Drill again but most of the duties are in the Wentworth Show so there wasn't much to do.

February 11 — Played basketball all afternoon and listened to my chick gripe all evening.

February 12 — I like today but I dread the week end. Bettina says she has "plans".

February 13 — I saw a couple of pretty girls on the campus today, but can't touch though.

February 14 — Parade went slow today and the duties are starting to give me a pain. Valentines Day.

February 15 — Monday and a holiday, but we don't observe it here.

February 16 — I didn't get my assignment in for Religion today.

February 17 — Drill was drawn-out; and our last big practice for the Wentworth Show.

February 18 — Everyone is cranky around here for some reason. Nobody laughs.

February 19 — The Wentworth Show! It went well and Colonel Stagner makes a great Ted Mack.

February 20 — Everybody is tired — so tired. We got in about 1:00 a.m. this morning.

February 21 — Nobody passed out today and parade went fast.

February 22 — Ten more days 'til Spring Furlough. Here comes the countdown.

February 23 — I decided to take my 9-weeks furlough this week end. Why not?

February 24 — I went to talk to Sgt. Rodgers about letters for the Rifle team. He says he'll talk to Major Gibson.

February 25 — Captain Butherus reminded me to turn my Trumpeter article in tomorrow before I leave.

February 26 — I had a test in European History today. I left for home for the week end.

March 1 — My furlough was great and I leave again Thursday for the Corps furlough.

March 2 — Tuesday and the classes are a drag. No one wants to do anything with Spring furlough coming up.

March 3 — Everyone ready to leave tomorrow. Some have already left by using their Honor Society furlough.

March 4 — I leave today and Mumby is coming home with me for a while.

March 5-14 — Spring Break.

March 15 — Well, we're back, but the rest did me some good. Our next furlough is Summer and it's the last one I'll ever get from WMA.

March 16 — Another one of my nightly hassles with my chick. I've got two tests Friday.

March 17 — I had a tedious day today and I didn't get enough sleep this morning. My chick and I broke up tonight, probably for good.

March 18 — I went to the show tonight and saw Lee Marvin do his thing. It wasn't a bad flick.

March 19 — Now that my tests are over, I can breathe easier and await the week end.

March 20 — Vicious rumors going around about G.I. They say we're going to have one.

March 21 — I saw my old "flame" with another cadet after parade. She moves fast! Ho-hum.

March 22 — I'm looking for a date for the W club dance this week end. Not much success so far.

March 23 — I'm wondering how I've made it this far with six classes in one day. I'm like the guy looking for water in the desert. I've got to keep going.

March 24 — Drill today and it was announced G.I. would be the 5th of April.

March 25 — Sweet rolls for breakfast but just wasn't up to it today. Sick call was large for a Thursday.

March 26 — W-Club dance and I'm with no date. I played Monopoly tonight and the boredom severed my mind.

March 27 — Saturday morning and I slept great after business law! Chapel seemed longer this morning.

March 28 — The last Sunday of the month and I sure didn't like church this morning. I didn't eat lunch today but I had a fair supper down at Dave's.

March 29 — The end of this month is near and then it's April, the last month before "lucky May."

March 30 — Gilltrap said it was National Clearasil Week so I went out and bought a tube.

March 31 — The end of the line for March of '71. Hello April.

April 1 — I had both legs broken when I fought Jennings — April Fool!

April 2 — Friday, our last free day for the week end 'til G.I.

April 3 — The entire Corps confined to the barracks in preparation for G.I.

April 4 — The barracks was inspected by the military department today and they weren't too impressed with the "A" barracks.

April 5 — G.I! What a hassle. Two days of cleaning for two minutes of inspection! It seemed to go well.

April 6 — Picture Day for all the clubs and activities. I leave for Mississippi today for the Phi Theta Kappa Convention.

April 7 — After spending 20 hours on the bus, I don't really feel like anything but just sleeping.

April 8 — I went to the meetings and they seemed more organized than last year.

April 9 — I wrote some post cards and attended some meetings and seminars.

April 10 — Everybody paired off with a chick down here except Veach and I. So what!

April 11 — We left for home at 6:00 a.m. this morning and spent another 26 hours on the bus.

April 12 — We got in at 3:00 a.m., this morning. Went to Steve's grandma's house for Easter and I had a date with a real nice looking chick.

April 13 — Went to Kansas City for an appointment. Caught a flick while waiting for the bus.

April 14 — I took a history test today and I think I did pretty well. Drill drags on again! It was hot today and Headquarters Company really looked scroungy after the obstacle course today.

April 15 — I got a letter from this chick in Kansas City today. She wants to see me this week end. Sounds good! Here I go again!

April 16 — Pirtle didn't meet this morning so I "racked-out" all morning. We had fish paddies in the mess hall.

April 17 — I picked up my laundry this morning and slept through business law, my only class on Saturday. Haberland and Traulsen were waxing their floors this afternoon. Traulsen mostly watched.

April 18 — Parade today and it was outside for the first time in many moons.

April 19 — Monday, and Hahn is in another one of his bad moods. Capt. Hall let us out of geography early today.

April 20 — Six classes and I didn't get my before-breakfast shower so I was a scurvy 'til noon.

April 21 — AUSA dance this week end and it seems I'll have a date. No Lexington chicks this time around! Field Day was today during drill and Bravo won.

April 22 — I played basketball this afternoon and slept for an hour or two.

April 23 — T.G.I.F. Teachers are discussing finals already so it looks like time is running out.

April 24 — Karen arrived today for the A.U.S.A. dance tonight. She looks pretty good. Murph is going to the Lexington Prom.

April 25 — Sunday and the sunniest day of the month. George got nervous and flubbed-up during parade. That's O.K. Geo!

April 26 — Business Law didn't meet this morning and we had liver in the mess hall.

April 27 — The nurse has a new wig and she wore it to sick call today. It looks pretty nice.

April 28 — O'Leary doesn't want to go on the MSIII-IV bivouac because he doesn't want to carry the communications radio. What a bellyacher!

April 29 — Liska started a waterfight on 3rd floor last night and there was trouble raised over that.

April 30 — We start our *last* month of school tomorrow! ALL RIGHT!

May 1 — The MSIII-IV Bivouac started today and they return on campus tomorrow.

May 2 — I checked out on a K.C. permit today after parade and went in and saw Karen.

May 3 — We started preparing for finals in geography today and I have a feeling that it will be one of my rougher exams.

May 4 — Tuesday and I don't have my assignment done for Religious Values. Not too many more days left.

May 5 — Not much is happening today. We checked out field equipment for the corps bivouac today.

May 6 — I was late again for military class today, but I always try to have a smoke before class.

May 7 — I leave on furlough today and the next time I do it will be for good.

May 10th — Furlough was great but much too short. The corps bivouac is this week end and then it's smooth sailin' until May 30.

May 11 — We finish all testing this week in classes until finals so there isn't much to do. If it wasn't for the high school Harrys we could be out this week.

May 12 — Drill was the best ever. We practiced for Commencement!

May 13 — A bunch of the jocks went to St. Louis for a track, golf, and tennis meet. Steve went so maybe I can get some peace and quiet for a change.

May 14 — Karen wrote and said she'd be down Sunday along with Steve's chick. I'm going to be "strung-out" that day.

May 15 — Bivouac began today and the corps had a healthy 5-7 mile march to the bivouac area. It was pretty uneventful except a couple of dudes got sick and one guy got his lip split open during the tug-o-war.

May 16 — Haberland and I packed up our tent and walked back to school from bivouac about 4:30 a.m. Nothing beats a hot shower after a bivouac. Karen and Lyn were down, and together with Steve, we had a great time visiting some country roads no one has used in years.

May 17 — I didn't think Pirtle was meeting this morning so I slept all morning. Post called me up and told me to go to class.

May 18 — My last regular classes until after finals.

May 19 — We had ham for lunch today.

May 20 — I talked to Captain Yingling at lunch and he stated he is retiring after this year. This school will miss "The Ying".

May 21 — I turned in my last column for the paper and that was one thing I had really had fun doing here at WMA.

May 22 — Our last regular week end before we graduate. It's hard to believe that the next week coming up is my last here.

May 23 — Sunday, our last parade before Commencement.

May 24 — I had two finals today and that wraps it up study-wise.

May 25 — Started getting my gear all packed up to get ready to "truck on out" come the 30th.

May 26 — My stereo is shipped home and all the burlap is off the walls. This room is dead.

May 27 — Everybody wants to get out and we're all fired-up about this week end.

May 28 — Thursday, my last Thursday at WMA. My hair is growing out some.

May 29 — Commencement Ball and tomorrow is the end of the line!

May 30 — IT'S HERE! I NEVER THOUGHT I'D MAKE IT! "IT'S BEEN A VERY GOOD YEAR."