WENTWORTH

The 130th Corps of Cadets

...2010

Pass in Review

ARMANDO AGUILAR • SIOSIANA AKOTEU • ALEX ALBAUGH • ASHLEY ALLEN • HAILI ALLEY • NIZAR AL-MAMARI • ABDULLAH AL-SHANFARI • AHMED AL-SHANFARI • ALIA AL-YAHYA • ROMARICO ARROYO • SHAWN ASHLEY • MATTHEW ASHMORE • BRAXSTON BACK • NICOLE BAKER • NICHOLAS BARKLEY • MACKENZIE BARNETT • SPENSER BARR • ANDRES BAUTISTA • CHRISTIAN BAWDEN • KENAN BELL • BLAKE BENNETT • SHANE BJARNASON • TROY BLAS, • ALEJANDRO BRANDER • SHAWN BREWER • RYAN BRUGIONI • JAMES BUCKINGHAM • TAYLOR BURNETT • ALEXANDR BUSH • GUILLERMO CA'LIZ • JORDAN CHIPLEY • AMBER CHOATE • BRETT CLEMENT • KATHERINE CLINESMITH • VIRGINIA COLLIER • RICKY CORNETT • RYAN CRAWFORD • CHARLES CRUMP • TYLER DALTON • MATTHEW DANDORF • TIMOTHY DARANG • BENJAMIN DAUGHERTY • EVAN DAVIS • LUIS DEFREITAS • JACKSON DINSDALE • CHRISTOPHER DOAK • ROY DOWSON • JOHN DULANEY • CHRISTOPHER DUNCAN • FABRICIO ECHEVERRIA • MATALALOIFI ELISARA • KYLIE ESCO • CHRIS EVANS • ESAIAS FA'AITA • BRADLEY FAIRCHILD • SYDNEY FINFER • STEVEN FLEMMING • HERMAN FLOWERS • MICHELA FRANCESCHINIS • JEREMY FUENTES • TAYLOR GABBERT • ZACHARY GARDNER • ROBERT GAY • GRANT GEE • NIGEL GOFF • CHATTAN GOODSON • RANDY GRAF • MARINA GRUMBERG • JAMISON GUST • MASON HALEY • ELIZABETH HANDLEY • KAINEN HANEY • BRENNAN HARMS • MATTHEW HARRISON • NICHOLAS HAYS • MASON HEINZ • JESSE HESTER • CALEB HILL • DYLAN HILL • ENRIQUE HILST • ETHAN HILYARD • AARON HOOKER • MICHAEL HOUCK • JAMES HOVEY • ANDREW HOWELLS • DAVID HYATT • SILIVELIO IOSEFO • PHILLIP JABARA • JADE JACKSON • KENNETH JOHNSON • JOSEPH JOHNSTON • JOHN JONDAHL • NAMIR JONES • JARON JONES • COREY JUAREZ • BRANDON KILTHAU • ESTHER KIM • BRICE KING • ANDREW KING • PRESCOTT KIPLINGER • HARRY KNUTSON • SHELBY LARSON • ANITOA LAUMOLI • SEAN LAWLESS • CAITLYN LECLERC • SOYOUNG LEE • KENNETH LEECH • RAKEEM LEVY • TRISTAN LIDDY • YOON-JIN LIM • ALFRED LIUSAMOA • JACINTA LIVA • HUNTER LIVINGSTON • HERBES LOPEZ • KAILEN LUST • ANASTASIA LUTZ • TYLER LYNCH • JADEN MACKEY • CHRISTINA MACOMBER • KEITH MALLORY • JOANACANI MANAEA • RAYMOND MAPU • PHILLIP MARK • LUIS MARTE • RODRIGO MARTINEZ • TULIFAU MAUGA • BRANDON MCCAULEY • JEREMY MCENTIRE • DARIA MCGAHAN • TALISHABETH MCMOORE • MEAOLE MEAOLE • EUGENIO MEDINA • CHRISTOPHER MEEKS • PATRICK MELVIN • RALPH MILLER • JEREMY MOCK • DIEGO MUNOZ • TAYLOR NASH • JAMIE NEILL • STEPHEN NIGRO • TAYLOR NOLEN • KIDO ORONA • DANIEL OWENS • JOSHUA OYOLA • RYAN PARR • DOMINIQUE PASCUAL • ASOMALIU PEI • DIEGO PELFINI • VINCENT PERALTA • GABRIEL PEREIRA • CAMERON PERRY • JOHN PIERCE • EMILY POSALA • AGNES POWELL • DUSTIN RAE • JONATHON RATLIFF • ZACH RAZAFINJATOVO • TIMOPHEY RAZUMOVSKY • GENEVIEVE READ • CLAIRE REWERTS • CIERRA RICHARDSON • HUGO RODRIGUEZ • ALEX RODRIGUEZ • ANDRES RODRIGUEZ • ALEX RUPPEL • STEVEN RUSSELL • SPENCER RUTTER • SONNY SALEUTOGI • CARLOS SANCHEZ • CHRISTOPHER SANFT • VIKTORIYA SCHAAF • MADDISON SCHOFIELD • LUKE SCHROEDER • JOSEPH SCHUMACHER • DESARA SELESITINO • ADAM SHALZ • CHANDLER SHARP • ROBERT SHERMAN • MARCO SIABATTO • BRADLEY SIMMS • MASELA SO'OALO • CALEB SORRELLS • STEVEN SOTTILE • NATHAN SPARKMAN • DYLAN STULL • JOHN SULLIVAN • REX TEACHENOR • D'ANGELO THOMAS • COLE THOMPSON • NIKITA THORNTON • ANDREW TIAPULA • AMBER TILLER • LUCILLA TOFILAU • JASON TOGI • NICHOLAS TRENT • BENJAMIN TUITASI • DEVON TURNBAUGH • PRISCILLA ULRICH • SASAGI VAIMAUGA • MANUEL VANDERMOLEN • AGALELEI VILI • NHUT VO-LE • ERICK WAINER • ANDREW WAINSCOTT • MICHAEL WALDRON • AJ WALDROP • JACKSON WELLIVER • SAMUELU WELLS • DAVID WHITELEY • MOSE

WILSON • JOSEPH WITTE • GEORGE WOODWARD • DEXTER WYCKOFF • MILLER YOST • CAMERON YOUNG • WILLIAM SELLERS • MICHAEL LIERMAN • ROBERT LEVY • MICHAEL DESENS • TIM CASEY • RICHARD COTTRELL • STEVE NASH • BILL NOLDE • JOHN MEYER • GLENN MILLER • AL MCCORMICK • DARREN FITZ GERALD • JOE BARNHILL • JACKI WORTHINGTON • ED FIORA • LOGAN SEALS • GLORIA RYUN • BETH AINSWORTH • LAURA ALBER • WILSON AUSMER, JR. • MARY BAILEY • SEAN BAKER • SHARON BAYNE • JUSTIN BOWDEN • RONALD BRYANT • DREW BURKEYBILE • LINDA CHRISTIAN • NEIL CREWS • ROSITA DIAL • MICHAEL EMERICK • CARL EVANS • FRED FAILING • HELAMAN FEPULEAI • MARYANN FLORENCE • RANDY FLORENCE • PAMELA GROHS • CINDY HOWARD • RICKIE JACKSON • CAROL LAJAUNIE • STEPHEN MAGGARD • NORMA MARING • JUDY MAYFIELD • DAVID MOELLER • MAXINE MOORE • CHENEY PARRISH • PAM RATLIFF • JILL RICHARDS • GARRY ROBBINS • MATT RORVIG • ALECIA SCHMIDT • BONNIE SEELINGER • CRISTHINA STARKE • DANA SUTTON • LONNIE SUTTON • PAM SWOFFORD • DEBBIE TAYLOR • ROBERT TEACHENOR • RUBY UTZ • SHELLY WELCH • ANISSA WUTHNOW • ERIC ANDERSON • BOB BARR • SHANNON BOWDEN • BOB BROCK • HAMID GHAZAEI • CONNIE GREEN • DAN GROSSO • AMY LEGATE • GARY LOVE • JERRY MASUDA • DON MCEWEN • SCOTT MISCHKA • SCOTT NELSON • JENNIFER NOBLE • EMILY OLDHAM • CAROLINE RATCLIFFE • JAY ROBBINS • LEE SCHNITTKER • SHELBY SEELINGER • JAMES UPTON • BECKY YOUNG-MUELLER • BRENT ZWEIFEL • ARMANDO AGUILAR • SIOSIANA AKOTEU • ALEX ALBAUGH • ASHLEY ALLEN • HAILI ALLEY • NIZAR AL-MAMARI • ABDULLAH AL-SHANFARI • AHMED AL-SHANFARI • ALIA AL-YAHYA • ROMARICO ARROYO • SHAWN ASHLEY • MATTHEW ASHMORE • BRAXSTON BACK • NICOLE BAKER • NICHOLAS BARKLEY • MACKENZIE BARNETT • SPENSER BARR • ANDRES BAUTISTA • CHRISTIAN BAWDEN • KENAN BELL • BLAKE BENNETT • SHANE BJARNASON • TROY BLAS, • ALEJANDRO BRANDER • SHAWN BREWER • RYAN BRUGIONI • JAMES BUCKINGHAM • TAYLOR BURNETT • ALEXANDR BUSH • GUILLERMO CA'LIZ • JORDAN CHIPLEY • AMBER CHOATE • BRETT CLEMENT • KATHERINE CLINESMITH • VIRGINIA COLLIER • RICKY CORNETT • RYAN CRAWFORD • CHARLES CRUMP • TYLER DALTON • MATTHEW DANDORF • TIMOTHY DARANG • BENJAMIN DAUGHERTY • EVAN DAVIS • LUIS DEFREITAS • JACKSON DINSDALE • CHRISTOPHER DOAK • ROY DOWSON • JOHN DULANEY • CHRISTOPHER DUNCAN • FABRICIO ECHEVERRIA • MATALALOIFI ELISARA • KYLIE ESCO • CHRIS EVANS • ESAIAS FA'AITA • BRADLEY FAIRCHILD • SYDNEY FINFER • STEVEN FLEMMING • HERMAN FLOWERS • MICHELA FRANCESCHINIS • JEREMY FUENTES • TAYLOR GABBERT • ZACHARY GARDNER • ROBERT GAY • GRANT GEE • NIGEL GOFF • CHATTAN GOODSON • RANDY GRAF • MARINA GRUMBERG • JAMISON GUST • MASON HALEY • ELIZABETH HANDLEY • KAINEN HANEY • BRENNAN HARMS • MATTHEW HARRISON • NICHOLAS HAYS • MASON HEINZ • JESSE HESTER • CALEB HILL • DYLAN HILL • ENRIQUE HILST • ETHAN HILYARD • AARON HOOKER • MICHAEL HOUCK • JAMES HOVEY • ANDREW HOWELLS • DAVID HYATT • SILIVELIO IOSEFO • PHILLIP JABARA • JADE JACKSON • KENNETH JOHNSON • JOSEPH JOHNSTON • JOHN JONDAHL • NAMIR JONES • JARON JONES • COREY JUAREZ • BRANDON KILTHAU • ESTHER KIM • BRICE KING • ANDREW KING • PRESCOTT KIPLINGER • HARRY KNUTSON • SHELBY LARSON • ANITOA LAUMOLI • SEAN LAWLESS • CAITLYN LECLERC • SOYOUNG LEE • KENNETH LEECH • RAKEEM LEVY • TRISTAN LIDDY • YOON-JIN LIM • ALFRED LIUSAMOA • JACINTA LIVA • HUNTER LIVINGSTON • HERBES LOPEZ • KAILEN LUST • ANASTASIA LUTZ • TYLER LYNCH • JADEN MACKEY • CHRISTINA MACOMBER • KEITH MALLORY • JOANACANI MANAEA • RAYMOND MAPU • PHILLIP MARK • LUIS MARTE • RODRIGO MARTINEZ • TULIFAU MAUGA • BRANDON MCCAULEY • JEREMY MCENTIRE • DARIA MCGAHAN • TALISHABETH MCMOORE • MEAOLE MEAOLE • EUGENIO MEDINA • CHRISTOPHER MEEKS • PATRICK MELVIN • RALPH MILLER • JEREMY MOCK • DIEGO MUNOZ • TAYLOR NASH • JAMIE NEILL • STEPHEN NIGRO • TAYLOR NOLEN • KIDO ORONA • DANIEL OWENS • JOSHUA OYOLA • RYAN PARR • DOMINIQUE PASCUAL • ASOMALIU PEI • DIEGO PELFINI • VINCENT PERALTA • GABRIEL PEREIRA • CAMERON PERRY • JOHN PIERCE • EMILY POSALA • AGNES POWELL • DUSTIN RAE • JONATHON RATLIFF • ZACH RAZAFINJATOVO • TIMOPHEY RAZUMOVSKY • GENEVIEVE READ • CLAIRE REWERTS • CIERRA RICHARDSON • HUGO RODRIGUEZ • ALEX RODRIGUEZ • ANDRES RODRIGUEZ • ALEX RUPPEL • STEVEN RUSSELL • SPENCER RUTTER • SONNY SALEUTOGI • CARLOS SANCHEZ • CHRISTOPHER SANFT • VIKTORIYA SCHAAF • MADDISON SCHOFIELD • LUKE SCHROEDER • JOSEPH SCHUMACHER • DESARA SELESITINO • ADAM SHALZ • CHANDLER SHARP • ROBERT SHERMAN • MARCO SIABATTO • BRADLEY SIMMS • MASELA SO'OALO • CALEB SORRELLS • STEVEN SOTTILE • NATHAN SPARKMAN • DYLAN STULL • JOHN SULLIVAN • REX TEACHENOR • D'ANGELO THOMAS • COLE THOMPSON • NIKITA THORNTON • ANDREW TIAPULA • AMBER TILLER • LUCILLA TOFILAU • JASON TOGI • NICHOLAS TRENT • BENJAMIN TUITASI • DEVON TURNBAUGH • PRISCILLA ULRICH • SASAGI VAIMAUGA • MANUEL VANDERMOLEN • AGALELEI VILI • NHUT VO-LE • ERICK WAINER • ANDREW WAINSCOTT • MICHAEL WALDRON • AJ WALDROP • JACKSON WELLIVER • SAMUELU WELLS • DAVID WHITELEY • MOSE WILSON • JOSEPH WITTE • GEORGE WOODWARD • DEXTER

IT'S ALL ABOUT US...

130th Corps of Cadets

Wentworth Military Academy & College

1880 Washington Ave
Lexington, Missouri 64067
www.wma.edu
660-259-2221

TABLE OF CONTENTS

People
Administration 4
Faculty 6
Support Staff 8
HS Seniors 12
Superlatives 20
HS Juniors 22
HS Sophomores 24
HS Freshmen 25
Col Sophomores 26
Col Freshmen 31
New Cadets 34
Falcon Cadets 53

Fall
Football 36
Volleyball 38
Soccer 40
HS Cross Country 42
Col Cross Country 43
American Royal 44
Parents' Weekend 45
Homecoming 46
Powder Puff FB 48
Halloween 49
Dragon Day 50
Awards Banquet 51
Samoan Luau 52
Holiday Concert 54
Semester Graduation 55
SROTC Dining In 56

Winter
Basketball-Boys 58
Basketball-Girls 60
Cheer Squad 62
HS Wrestling 63
Indoor Track 64
Col Wrestling 65
Mardi Gras 66
Formal Dance-Col 68
Formal Dance-HS 69

Spring
Baseball 72
Softball 73
Track-Col 74
Track-HS 75
Tennis 76
Golf 77
Talent Show 78
Military Ball 79
Raider Challenge 82
Dragon Day 83
Recognition Banquet 84
Baccalaureate 85
Graduation 86
Commissioning 88
Flag Ceremony 89
List of Awards 90

Clubs
Combined Color Guard 94
Rifle Team 94
JROTC Color Guard 95
2+2 Cadets 95
Cannon Crew 95
Drill Team 96
Raider Team 96
Yearbook Staff 97
Wentworth Honor Society 97
Phi Theta Kappa 98
National Honor Society 98
International Club 99
Falcon Cadets 99
Band 100
Choir 100
Scouts 101
Ranger Team 101
Early Commissioning 102
Honor Council 102
College Sophomores 103
High School Seniors 104

Companies
Battalion Staff 106
Officer's Corp 106
Officers and NCOs 107
CSMs and 1st SGTs 107
Alpha Company 108
Charlie Company 109
Delta Company 110
Tango Company 111
Headquarters Company 112

2010 the year

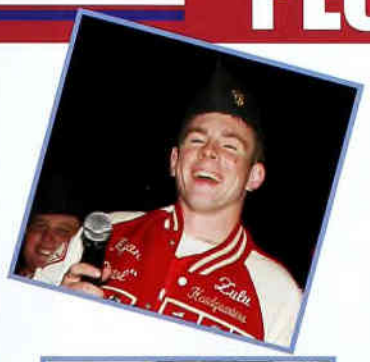

It's all ABOUT FACE(S)

★ ★ ★

Look around....
in the halls, the athletic center, the dining hall, or in any office or classroom on campus. Everywhere you look you will see a truly diverse group of people.
Each person on campus, whether a teacher, a cadet or a person on the support staff, has his or her own title that signifies who they are.
We are called Colonel, Captain, team player, band member, artist, soldier, and friend.
We are all so different, yet when we are together, we are a family....

We are Wentworth.

Administration

Colonel William Sellers
Academy President

Colonel Michael Lierman
Academy Superintendent

Lieutenant Colonel Robert Levy
Assistant Superintendent/HS Principal

Lieutenant Colonel John Meyer
Executive Vice President

Lieutenant Colonel Michael Desens
Commandant of Cadets

Colonel Tim Casey
Interim Provost/Dean

Colonel Richard Cottrell
Director of Operations

Lieutenant Colonel Darren Fitz Gerald
Professor of Military Science

Administration

Lieutenant Colonel Bill Nolde
Director of College Admissions

Lieutenant Colonel Al McCormick
Director of Alumni Affairs

Major Ed Fiora
Senior Army Instructor

Lieutenant Colonel Glenn Miller
Chief Financial Officer

Major Jacki Worthington
Director of Business Services

Major Logan Seals
Director of Information Technology

Major Gloria Ryun
Director of High School Admissions

Major Cristhina Starke
Director of International Admissions

FACULTY

CPT Eric Anderson
Science Instructor,
College

CPT Bob Barr
English Instructor,
High School

CPT Shannon Bowden
Psychology/Ethics Instructor,
College (Adjunct)

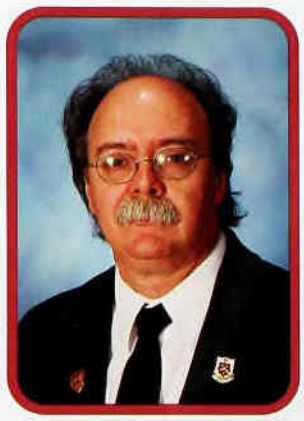

CPT Bob Brock
Art Instructor,
High School & College

CPT Deanna Crook
Foreign Language Instructor,
High School

CPT Hamid Ghazaei
Foreign Language
Instructor, College

CPT Connie Green
English Instructor,
College

CPT Dan Grosso
Math Instructor,
High School & College

CPT Amy Legate
Math Instructor,
College

CPT Gary Love
Academy Bandmaster

CPT Jerry Masuda
Math Instructor,
College

CPT Don McEwen
History Instructor,
College

FACULTY

Dr. Scott Mischka
History Instructor,
College

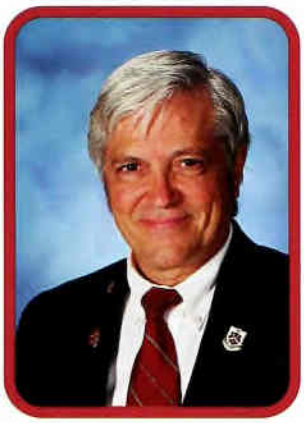

CPT Scott Nelson
Foreign Language
Instructor, College

CPT Jennifer Noble
Science Instructor,
High School and College

CPT Emily Oldham
Science Instructor,
College

MAJ Caroline Ratcliffe
Foreign Language Instructor,
College

CPT Jay Robbins
English Instructor,
High School & College

CPT Lee Schnittker
Foreign Language/Psychology
Instructor, College

CPT Shelby Seelinger
History Instructor,
High School

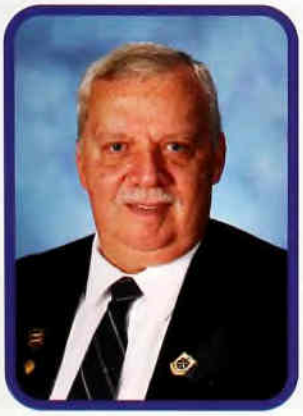

CPT James Upton
English Instructor,
College

Dr. Becky Young-Mueller
History & Law Instructor,
High School & College

CPT Brent Zweifel
Computer Science Instructor,
High School & College

SUPPORT STAFF

Ms. Beth Ainsworth
Administrative Technician, SROTC

Ms. Laura Alber
Receptionist

MAJ Wilson Ausmer, Jr.
Recruiting Operations Officer, SROTC

CPT Mary Bailey
Quartermaster Sales

Mrs. Sharon Bayne
Business Office

MAJ Justin Bowden
Assistant Professor of Military Science

CPT Ronald Bryant
TAC Officer

CPT Drew Burkeybile
Dual Enrollment Coordinator

CPT Linda Christian
Library Director/ Yearbook Adviser

CPT Neil Crews
Infirmary Nurse

Mrs. Rosita Dial
Human Resources Technician, SROTC

SUPPORT STAFF

SSG Michael Emerick
TAC Officer

CPT Carl Evans
Platoon TAC Officer

MAJ Fred Failing
Director of Security

2LT Helaman Fepuleai
TAC Officer

Mrs. Mary Ann Florence
Protocol Officer

CPT Randy Florence
Athletic Director/
Activities Coordinator

CPT Pam Grohs
High School Registrar

CPT Cindy Howard
Financial Aid Officer

CPT Carol LaJaunie
Infirmary Nurse

Mr. Stephen Maggard
Supply Tech

Mrs. Norma Maring
Alumni Director Emertis

SUPPORT STAFF

Mrs. Judy Mayfield
Quartermaster Tailor

Mrs. Maxine Moore
Student Billing

Mrs. Cheney Parrish
Assistant Registrar, College

Mrs. Pam Ratliff
Admissions Specialist

CPT Jill Richards
TAC Officer

TSGT Garry Robbins
TAC Officer

CPT Matt Rorvig
Database Administrator

LN1 Alecia Schmidt
TAC Officer

Mrs. Bonnie Seelinger
Executive Assistant

CPT Dana Sutton
Quartermaster

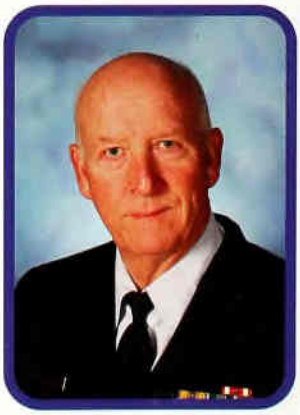

SMSGT Lonnie Sutton
Deputy Commandant

Ms. Debbie Taylor
College Registrar

SUPPORT STAFF

CPT Robert Teachenor
TAC Officer

Mrs. Ruby Utz
Receptionist

CPT Shelly Welch
Administrative Assistant,
High School

CPT Anissa Wuthnow
Administrative Assistant,
Commandant's Office

Cadet Taylor Nash and CPT
Robbins hanging out at Mardi Gras.

CPT Bailey is always ready to help
you in the QM.

CPT Welch struts her stuff in the
Mardi Gras parade in New Orleans.

Mrs. Ratliff, Mrs. Florence and CPT Sutton are
entertained at the Homecoming Dance.

Dresssed in Hawaiian shirts, Mrs.
Johnson and the Ameriserve
crew treated the Corps to a
beach-themed meal.

High School Seniors

Armando Aguilar
"Aggie"
El Paso, Texas

Ashley Allen
"Scooter"
Phillips, Nebraska

Ahmed Al-Shanfari
"Big Trouble"
Sultanate of Oman

Alia Al-Yahya
"Kaki"
Qortuba, Kuwait

Matthew Ashmore
"Big Stick"
Houston, Texas

Nicole Baker
"Cookie Monster"
Wauwatosa, Wisconsin

Class of 2010

Christian Bawden
"Bonehead"
Bettendorf, Iowa

Ryan Brugioni
"Handsome"
Ankeny, Iowa

Katherine Clinesmith
"Gabby"
Broken Arrow, Oklahoma

Virginia Collier
"Sweetness"
Houston, Texas

Matthew Dandorf
"Dandy"
Independence, Missouri

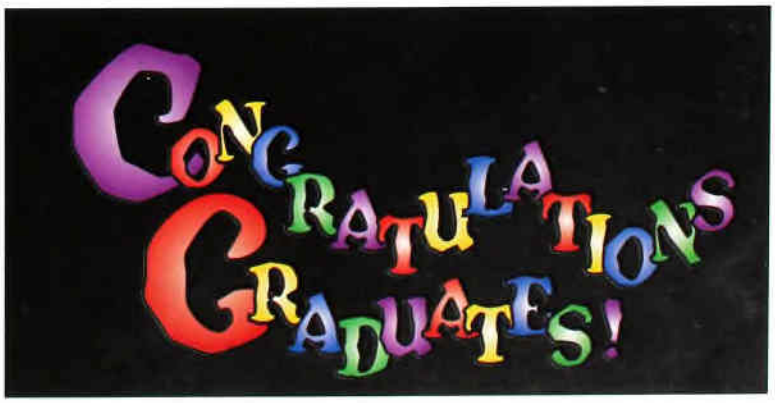

High School Seniors

Jackson Dinsdale
"Muzzy"
Grand Island, Nebraska

Chris Evans
"Pirate"
Platte City, Missouri

Zachary Gardner
"JB's Nephew"
Rutherford, New Jersey

Robert Gay
"Bobby Wonderful"
Leawood, Kansas

Jamison Gust
"Gasser"
Grand Haven, Michigan

Dylan Hill
"Harry the Horse"
Lee's Summit, Missouri

Class of 2010

Esther Kim
"Easter Bunny"
Dallas, Texas

Andrew King
"Friend"
Penrose, Colorado

Soyoung Lee
"Smiley"
Seoul, Korea

Yoon-Jin Lim
"Cute as a Bug"
Anyang City, S. Korea

Kailen Lust
"Pretty Cat"
Atchison, Kansas

Tyler Lynch
"Big Country"
Albany, Missouri

High School Seniors

Jaden Mackey
"Dog"
Wichita, Kansas

Rodrigo Martinez
"Hey Hey"
Torreon, Mexico

Taylor Nash
"Rambler"
Odessa, Florida

Taylor Nolen
"Okie"
Sand Springs, Oklahoma

Ryan Parr
"Pistol"
Orrick, Missouri

Diego Pelfini
"Zorro"
Cancun, Mexico

Class of 2010

Gabriel Pereira
"Angel Eyes"
Managua, Nicaragua

Dustin Rae
"Professor"
Lee's Summit, Missouri

Zach Razafinjatovo
"Raz"
Brussels, Belgium

Genevieve Read
"Trip"
Norfolk, Virginia

Claire Rewerts
"Clarabelle"
Overland Park, Kansas

Alex Ruppel
"Ruby"
Pocahontas, Illinois

High School Seniors

Joseph Schumacher
"Shoeless Joe"
Bettendorf, Iowa

Adam Shalz
"Big Unit"
Parkville, Missouri

Chandler Sharp
"Smoothie"
Lee's Summit, Missouri

Bradley Simms
"Speedy"
Columbia, Missouri

Steven Sottile
"Tillster"
Las Vegas, Nevada

Rex Teachenor
"Rextacular"
Richardson, Texas

Class of 2010

Jackson Welliver
"Jack Man"
Kansas City, Missouri

Miller Yost
"Toaster"
Ft. Pierce, Florida

MOST LIKELY TO BE PRESIDENT
Zachary Gardner &
Genevieve Read

MOST LIKELY TO SUCCEED
Esther Kim &
Armando Aguilar

CLASS FLIRT
Matt Dandorf &
Ashley Allen

MOST LIKELY TO BE FAMOUS
Miller Yost &
Alia Al-Yahya

CLASS CLOWN
Rodrigo Martinez &
Virginia Collier

SENIOR SUPER

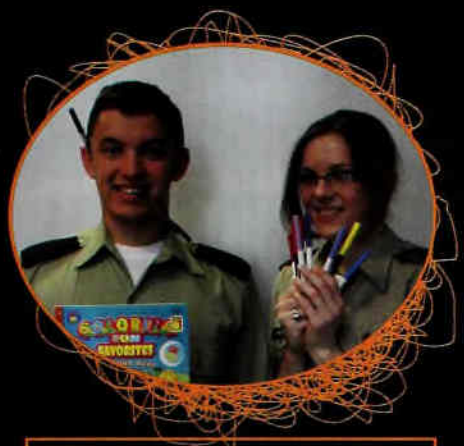

MOST ARTISTIC
Christian Bawden &
Kate Clinesmith

MOST SARCASTIC
Chandler Sharp &
Nicole Baker

TEACHER'S PET
Jackson Dinsdale &
Genevieve Read

MOST ATHLETIC
Diego Pelfini &
Virginia Collier

BEST LOOKING
Gabriel Pereira &
Kailen Lust

MOST SCHOOL SPIRIT
Esther Kim &
Steven Sottile

LATIVES

High School Juniors

Spenser Barr
"Spinner"
Lee's Summit, Missouri

Taylor Burnett
"Okie Slim"
Oklahoma City, Oklahoma

Brett Clement
"Slinger"
Pleasant Hill, Missouri

Ricky Cornett
"Tiger"
Baton Rouge, Louisiana

Evan Davis
"Bones"
Lee's Summit, Missouri

Roy Dowson
"Little Trigger"
Golden, Colorado

Fabricio Echeverria
"Froggie"
Quito, Ecuador

Michela Franceschinis
"Frankie"
Gulfport, Mississippi

Chattan Goodson
"Chit Chat"
Liberty, Missouri

Kainen Haney
"HC"
Omaha, Nebraska

Caleb Hill
"Hill Street Blues"
Hermann, Missouri

Enrique Hilst
"Rocco"
Clive , Iowa

Class of 2011

Phillip Jabara
"Big Little Bit"
Wichita, Kansas

Jade Jackson
"Pokey"
Mounds, Oklahoma

Anastasia Lutz
"Kit Kat"
Ansbach, Germany

Jeremy McEntire
"Utah"
Chandler, Arizona

Daria McGahan
"Do Do Bird"
Grand Island, Nebraska

Daniel Owens
"T-O"
Reno, Nevada

Alex Rodriguez
"Jar Head"
Tinley Park, Illinios

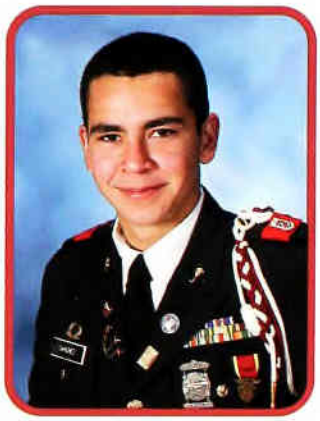

Carlos Sanchez
"Sunny Boy"
Zapopan Jalisco, Mexico

Nathan Sparkman
"Gosh Darn Hick"
Southlake, Texas

Dylan Stull
"Big Horse"
Cedar Falls, Iowa

Cole Thompson
"T-Rex"
Oklahoma City, Oklahoma

Nikita Thornton
"Kitten"
Denver, Colorado

Sophomores

Nizar Al-Mamari
Sultanate of Oman

Romarico Arroyo
Cancun, Mexico

Troy Blase
Liberty, Missouri

Amber Choate
Hamberg, Iowa

"Little Bit"

"Bumper"

"Firedog"

"Burger"

Benjamin Daugherty
Collierville, Tennessee

Brennan Harms
Corona Del Mar, California

Michael Houck
Braymer, Missouri

Sean Lawless
Franklin, Massachusetts

"Mighty Mite"

"Safeway"

"Hitter"

"Red Sox"

Christopher Meeks
Tulsa, Oklahoma

Jamie Neill
Leawood, Kansas

Stephen Nigro
Parkville, Missouri

Kido Orona
Guadalajara Jalisco, Mexico

"Strong Heart"

"Cutie"

"Nightmare"

"Knuckles"

Hugo Rodriguez
Cozumel Quintara Roo, Mexico

Nicholas Trent
Kansas City, Missouri

Cameron Young
Kansas City, Missouri

"Hero"

"Rover"

"Big Enough"

CLASS OF 12

Freshmen

"Little Trouble"

"Shaggy"

"Walking Boss"

" SGT Pumpkin"

Abdullah Al-Shanfari
Sultanate of Oman

Shawn Ashley
Norman, Oklahoma

Braxston Back
Edmond, Oklahoma

MacKenzie Barnett
Nichols Hills, Oklahoma

"Cool Hand Luke"

"King of the World"

"Jester"

"Tough Guy"

Blake Bennett
Arlington, Tennessee

Luis DeFreitas
Riviera Atlantico, Panama

Jesse Hester
Overland Park, Kansas

Joseph Johnston
Overland Park, Kansas

"Sky King"

"Little Hawk"

"GT"

"Twigonometry"

Brice King
Higginsville, Missouri

Harry Knutson
Swisher, Iowa

Shelby Larson
Minneapolis, Minnesota

Tristan Liddy
Omaha, Nebraska

CLASS OF 13

"Wammer"

"Girl Wonder"

"Grump"

Jonathon Ratliff
Lexington, Missouri

Cierra Richardson
St. Robert, Missouri

Amber TIller
Denton, Texas

College Sophomores

Siosiana Akoteu
Pago Pago,
American Samoa

Andres Bautista
Ft. Myers, Florida

Timothy Darang
Fort Knox, Kentucky

Christopher Doak
Corder, Missouri

John Dulaney
Brentwood, Tennessee

Christopher Duncan
Fleming Island, Florida

Kylie Esco
Oklahoma City, Oklahoma

Esaias Fa'aita
Pago Pago,
American Samoa

Class of 2010

Herman Flowers
Kansas City, Missouri

Taylor Gabbert
Tulsa, Oklahoma

Marina Grumberg
Ponte Vedra, Florida

Aaron Hooker
Sapulpa, Oklahoma

Andrew Howells
Brentwood, Tennessee

Silivelio Josefo
Pago Pago, American Samoa

Jaron Jones
Powhatan, Virginia

Prescott Kiplinger
Oklahoma City, Oklahoma

College Sophomores

Caitlyn LeClerc
McLouth, Kansas

Kenneth Leech
Hopewell, Virginia

Keith Mallory
Chicago, Illinois

Raymond Mapu
San Antonio, Texas

Tulifau Mauga
Pago Pago,
American Samoa

Talishabeth McMoore
Pago Pago,
American Samoa

Ralph Miller
Warrensburg, Missouri

Dominique Pascual
Coral Gables, Florida

Class of 2010

Vincent Peraulta
Ripon, California

Agnes Powell
Leavenworth, Kansas

Timophey Razumovsky
Citrus Heights, California

Andres Rodriguez
Guatemala City, Guatemala

Steven Russell
Lansing, Kansas

Sonny Saleutogi
Pago Pago,
American Samoa

Masela So'oalo
Pago Pago,
American Samoa

John Sullivan
Marion, Iowa

College Sophomores

Andrew Tiapula
Pago Pago,
American Samoa

Jason Togi
Pago Pago,
American Samoa

Benjamin Tuitasi
Pago Pago,
American Samoa

Devon Turnbaugh
St. Peters, Missouri

Andrew Wainscott
Overland Park, Kansas

Mose Wilson
Pago Pago,
American Samoa

George Woodward
Mascouth, Illinois

Nicholas Barkey
Baldwin City, Kansas
Kenan Bell
Norman, Oklahoma
Shawn Brewer
Chicago, Illinois
James Buckingham
Arlington, Texas

Alexandr Bush
Leawood, Kansas
Guillermo Ca'liz
Ft. Leonard Wood, Missouri
Jordan Chipley
Versailles, Missouri
Tyler Dalton
Belton, Missouri

College Freshmen

Matalaloifi Elisara
Pago Pago, American Samoa
Bradley Fairchild
Ripon, California
Jeremy Fuentes
San Antonio, Texas
Nigel Goff
Harrisburg, Arkansas

Randy Graf
Apache Junction, Arizona
Elizabeth Handley
Colorado Springs, Colorado
James Hovey
Mesa, Arizona
David Hyatt
Raymore, Missouri

Kenneth Johnson
Park Ridge, Illinois
John Jondahl
Oklahoma City, Oklahoma
Namir Jones
Durham, North Carolina
Corey Juarez
Blue Springs, Missouri

Brandon Kilthau
St. Robert, Missouri
Anitoa Laumoli
Honolulu, Hawaii
Alfred Liusamoa
Pago Pago, American Samoa
Jacinta Liva
Pago Pago, American Samoa

Herbes Lopez
Dixon, Missouri
Christina Macomber
Pago Pago, American Samoa
Joanacani Manaea
Pago Pago, American Samoa
Phillip Mark
Lubbock, Texas

College Freshmen

Luis Marte
Santa Domingo, Dominican Rep.
Brandon McCauley
Jersey City, New Jersey
Meaole Meaole
Pago Pago, American Samoa
Diego Munoz
Chihuahua, Mexico

Joshua Oyola
New Britain, Connecticut
Asomaliu Pei
Pago Pago, American Samoa
John Pierce
Ft. Smith, Arkansas
Emily Posala
Pago Pago, American Samoa

Spencer Rutter
Webster, Florida
Christopher Sanft
Pago Pago, American Samoa
Viktoriya Schaaf
Michigan City, Indiana
Desara Selestino
Pago Pago, American Samoa

D'Angelo Thomas
Kansas City, Missouri
Lucilla Tofilau
Pago Pago, American Samoa
Priscilla Ulrich
Des Moines, Iowa
Sasagi Vaimauga
Pago Pago, American Samoa

Manuel Vandermolen
Puyallup, Washington
Agalelei Vili
Pago Pago, American Samoa
Erick Wainer
Leavenworth, Kansas
Michael Waldron
Lake Wales, Florida

Class of 2011

AJ Waldrop
Tampa, Florida
Samuelu Wells
Pago Pago, American Samoa
David Whiteley
Texarkana, Texas

Semester Cadets

"Dribbler"
Alex Albaugh
Johnston, IA

"Alley Cat"
Haili Alley
Lee's Summit, MO

"Big Swede"
Shane Bjarnason
Wichita, KS

"Bulldog"
Alex Brander
Douglasville, GA

"Catfish"
Ryan Crawford
Parker, CO

"C-Squared"
Charles Crump
Cove, OR

"Winner"
Sydney Finfer
Potomac, MD

Steven Flemming
Nigeria

"Runner"
Grant Gee
Edmond, OK

"Shaft"
Cole Hays
Luray, MO

"Ironhead"
Mason Heinz
Plattsburg, MO

"Too Tall"
Nhut Vo-Le
Westminster, CA

"Twin"
Rakeem Levy
Yorba Linda, CA

"Twinkle"
Yuan Liao
China

"Slim Goody"
Hunter Livingston
Cedar Rapids, IA

"Esse"
Eugenio Medina
Cancun, Mexico

"Bluenote"
Patrick Melvin
Phoenix, AZ

"Little Knucklehead"
Cameron Perry
Olathe, KS

"Sunshine"
Maddison Schofield
Adel, IA

"Legend"
Luke Schroeder
Bettendorf, IA

"Shooter"
Robert Sherman
Fayetteville, AR

"Spark Plug"
Marco Siabatto
Columbia, S. America

"Bucket Head"
Caleb Sorrells
Farmington, AR

"Grappler"
Joseph Witte
Troy, MO

"Movie Star"
Dexter Wyckoff
Wichita, KS

FALL

The campus is abuzz with activity, as the cadets return to campus.

SPECIAL EVENTS

HOMECOMING

FOOTBALL

AMERICAN ROYAL

HAUNTED HOUSE

DRAGON DAY

VOLLEYBALL

LUAU

SOCCER

ACTIVITIES

CROSS COUNTRY

SPORTS

PARENTS' WEEKEND

It was a tough season for the Dragons

Wentworth Football

but they never quit trying

Coach Brooks is presented with the game ball for his first win as head coach. The score was 42 to 00 against Sacred Heart.

Jaden Mackey about to snap the ball to Brett Clement.

The biggest game of the season against MMA. Wentworth lost, but we'll get them next year!

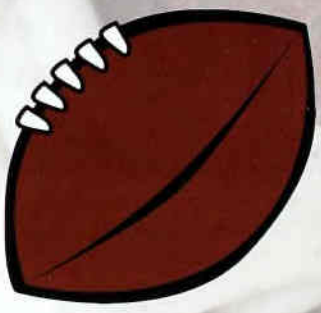

Brad Simms runs for a touchdown.

The football team is ready for the first game of the season.

Tango Co. has fun cheering for the football team.

HOME ~~VISITOR~~

Front: Ben Daugherty, Blake Bennett, Stephen Nigro, Ricky Cornett, Michael Houck.
Middle: Jaden Mackey, Braxston Back, Joe Schumacher, Dylan Hill, Brett Clement, Brad Simms, Ryan Parr.
Back: Coach King, Coach Grosso, Jonathon Ratliff, Nick Trent, Miller Yost, Matt Ashmore, Steven Sottile, Tyler Lynch, Bobby Gay, Chris Evans, Coach Brooks.

The Captains of the 2009 Football Team take the field for the coin toss.

44 Bradley Simms, 55 Jaden Mackey, 34 Ryan Parr, 70 Steven Sottile

Servin' It Up

Michela Franceschinis

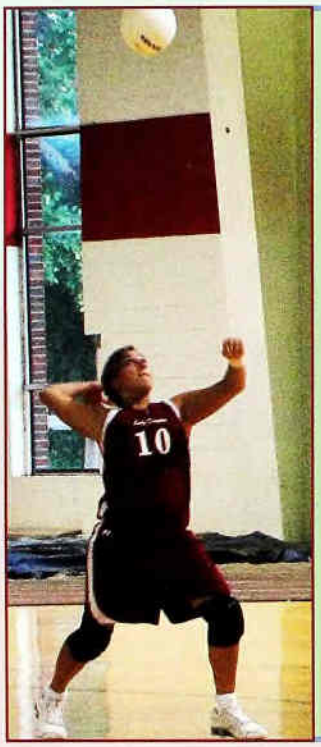

"We had a positive year mixing a lot of new players with veteran players! We had a lot of fun."
- Pam Grohs, Head Coach

Esther Kim

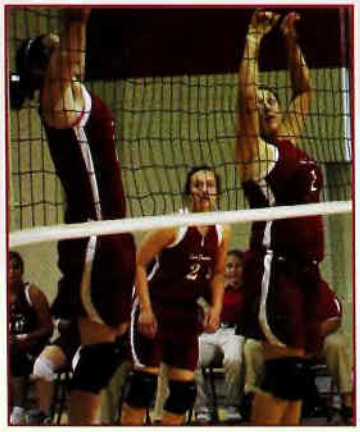

Taylor Nash (left) and Ashley Allen (right) go up for the block.

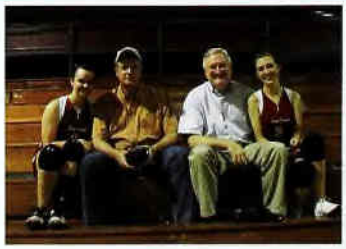

Taylor Nash and Claire Rewerts smile with their dads after a well played game.

Coach Young-Mueller's twins, Abbi and Sami, enjoy themselves at the game.

Jamie Neill and Nicole Baker anxiously wait for the ball to come their way.

Ginna Collier leans back as she gets ready to serve.

Lady Dragon Volleyball

Teamwork Makes the Dream Work

Jamie Neill runs for the ball.

Ginna Collier sets the ball up.

Esther Kim, Frankie and Nicole Baker

Anastasia Lutz and Soyoung Lee pay close attention to the action.

Taylor Nash, Claire Rewerts, and Esther Kim work as a team.

Back Row: Nicole Baker, Virginia Collier, Esther Kim, Claire Rewerts, Jamie Neill, Ashley Allen, Michela Franceschinis, Taylor Nash.
Sitting: Soyoung Lee, Coach Becca Anderson, Coach Pam Grohs, Coach Becky Young-Mueller, Mackenzie Barnett.
Front: Cierra Richardson

Dragon Soccer

Kicking it... old school

Abdullah Al-Shanfari , Caleb Hill, and Andrew King steal the ball in the game against Lamonte.

Back: Katherine Clinesmith, Enrique Hilst, Roy Dowson, Caleb Hill, Diego Pelfini, Ahmed Al-Shanfari, Rex Teachenor, Brennan Harms, Coach Noble.

Middle: Fabricio Echeverria, Kido Orona, Gabriel Pereira, Jackson Welliver, Jamison Gust, Romerico Arroyo, Zach Razafinjatovo, Luis Defreitas

Front: Amber Tiller, Andrew King, Christopher Meeks, Armando Aguilar, Nizar Al-Mamari, Abdullah Al-Shanfari, Yoon-Jin Lim.

Enrique Hilst performs a throw-in.

Three cadets playing the goalie position (top) Brennan Harms, (middle) Jamison Gust and (bottom) Jackson Welliver.

Ahmed Al-Shanfari waist deep in a corner kick.

" In the team's second season, it has doubled in people. We have a junior varsity, as well as, a varsity team. Overall, there were many successes despite fighting the rain the entire fall."

---Jen Noble, head coach

Born to Run

Brice King is determined to get ahead of the pack.

Pacing himself, Zachary Gardner goes the distance.

Coach McEwen, Matthew Dandorf, Zachary Gardner, Rex Teachenor, and Brice King

In front of the Corps, LTC Levy recognizes Brice King for being the first freshman state qualifier in WMA history. Way to go, Brice!!

Left: Rex Teachenor gives it his all at the meet in Excelsior Springs.

Right: Zachary Gardner does well representing the Academy.

All warmed up and ready to run, Zachary Gardner, Rex Teachenor, and Brice King at the starting line.

Front: Marina Grumberg, Taylor Gabbert, George Woodward, Kylie Esco
Back: Spencer Rutter, Vincent Peralta, Kenneth Johnson, John Pierce, Brandon Kilthau, James Hovey, James Buckingham, Coach Tim Casey

"This team never made excuses. They just went out, ran hard, and represented Wentworth honorably."
---Tim Casey, head coach

College Cross Country

Ready to Run

American Royal Parade

Keeping Tradition

Headquarters company gets ready to march, while the Falcons hold the Wentworth banner.

The drumline keeps the beat.

The Color Guard proudly displays the flags while marching in downtown Kansas City.

Tango Company sets the pace and stays in step during the parade.

Cadets Taylor Gabbert and Jason Togi lead the way.

Cadets Kate Clinesmith, Soyoung Lee, and Priscilla Ulrich smile for a picture before the parade begins.

Drum Major Jamie Gust directs the band.

Priscilla Ulrich spends quality time with her family.

Some parents find out the drill-down moves are harder than they expected.

Jesse Hester goes over the day's events with his mother.

The proud winners of the drill-down are Mrs. Brugioni, Mr. Ashmore, Mr. Sottile and Mr. Esco. With them is Cadet Sonny Saleutogi.

Who is that cute baby? That's Kainen Haney's little brother!

Senior Steven Sottile walks onto the football field with his Dad before the start of the game.

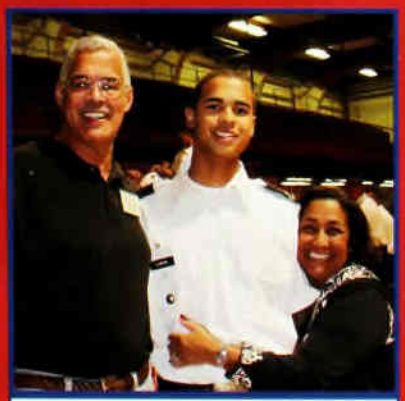

Matt Ashmore and his parents.

Parents' Weekend

Mackenzie Barnett and her family.

Homecoming 2009

Tango company worked very hard on their float "The Lady Red Dragon".

Charlie Company's float.

This float was designed by HQ.

Alpha Co. won the competition with their King Alpha float.

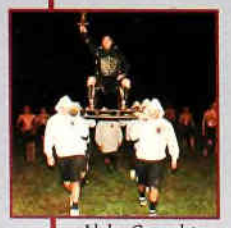

Alpha Co. cadets carry their Commander, Steven Russell, at the start of their show.

Homecoming Royalty

Homecoming Queen:
Kylie Esco
Homecoming Princesses:
Claire Rewerts and Esther Kim

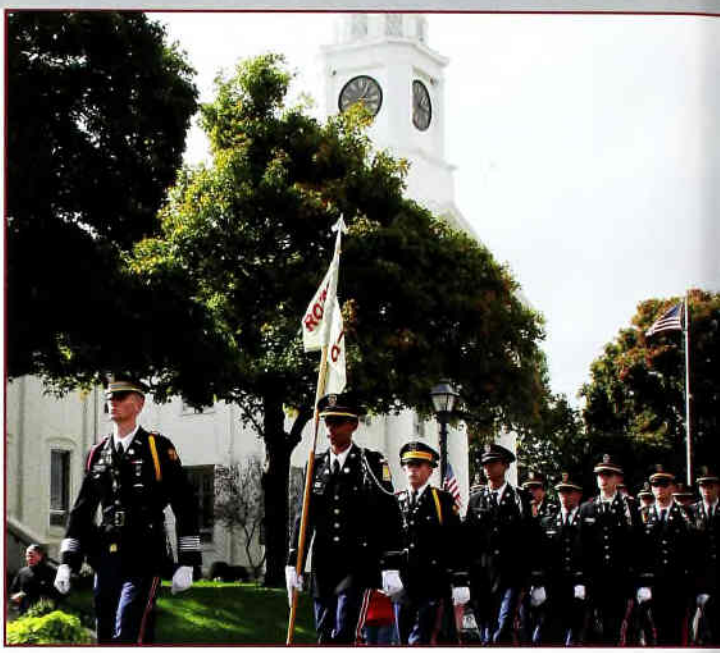

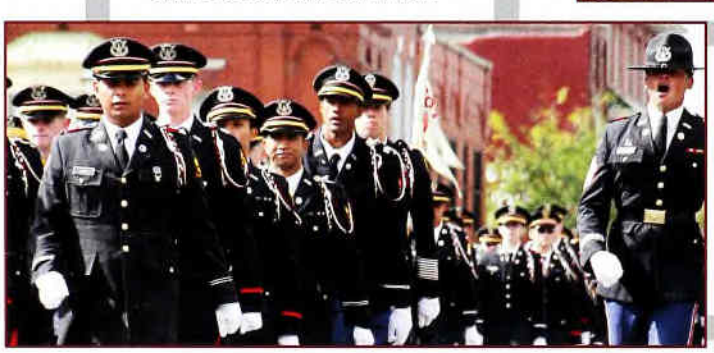

A Beautiful Day for a Parade

Above: Company Commander, John Dulaney, leads Charlie Company past the courthouse in Lexington.

Left: Tulifau Manga, Alpha Co. 1st Sgt., calls cadence and keeps his company in step during the homecoming parade.

Homecoming Bonfire

Companies cheer out loud showing spirit and energy during the spirit competition. Cadets were really having a great time at the bon fire.

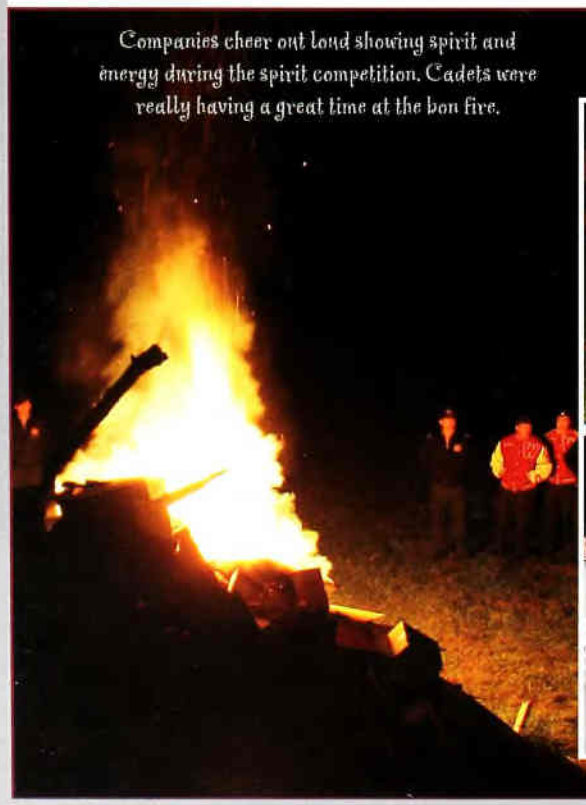

Our Wentworth players never give up. When it comes to football there is no quitting. Our players are rough, tough, and always ready to play.
2009-10 Wentworth football players: Brett Clement, Ben Daugherty, Blake Bennett, Max Harnicher, Dan Li, Dylan Stull, Jaden Mackey, Brad Simms, Ricky Cornett, Michael Houck, John Ratliff, Shelby Larson, Zack Garber, Braxston Back, Nicholas Trent, Dylan Hill, Spenser Barr, Matt Ashmore, Bobby Gay, Ryan Parr, Chris Evans, Coach Chris Brooks, Coach Anthony Grosso, Coach Brandon Moore, and Coach Robert King

Wewo plays hard

Matthew Ashmore knocks them down! while other players try to get the ball.

"Never quit what you've started"

Coach Levy

Dance

Princess Esther Kim and Brett Clement.

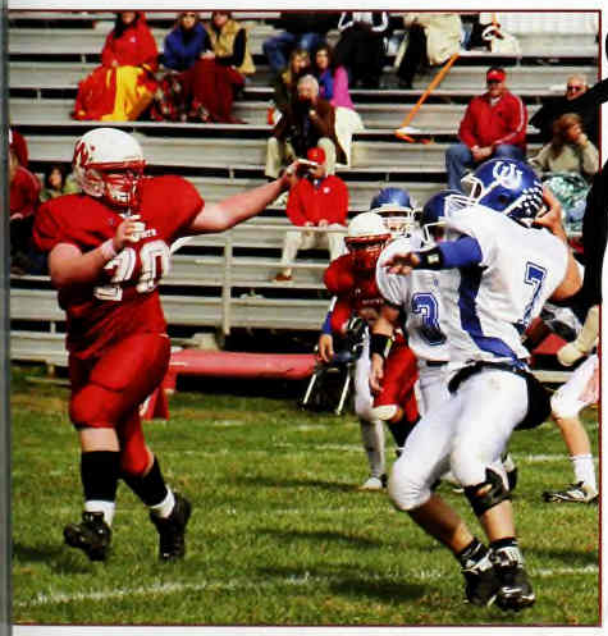

Dancing to the band

ootball game!

Steven Sottile goes for the block.

Our Queen Kylie Esco and Her Princesses Esther Kim and Claire Rewerts.

They run , run and SCORE!

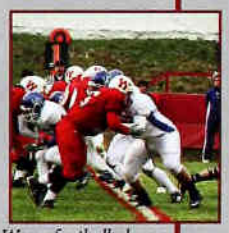

Wewo football players don't mess around when it comes to a game.

Red Dragons play hard during the tough times.

A living tribute to Iwo Jima.

The girls show they have what it takes. . .

Who Said Only Guys Could Play Football??

. . *Powder Puff Football*

THE GIRLS GO AT IT
The girls fight to get the football.

COACHING IT UP
Miller Yost and Brad Simms give their team pointers on the game.

HUT, HUT, HIKE, GO,
Getting ready for the next play.

PRETTY SCARY STUFF
While the girls played football, the guys were the cheerleaders.

GOING LONG
Dominique Pascual runs for a pass from Virginia Colliier.

STRATEGIC TALKS
Zack Garber & Jaden Mackey help their team come up with some awesome plays.

SCORE!
Agnes Powell runs it in for a touchdown.

VICTORY!
Congrats to the winning team!

Something wicked this way came!

Haunted East Barracks

It scared the yell out of everyone!!!

Joe Schumacher 's interesting costume scared many of the people that made it to the top floor!

People were screaming to get out once they encountered the very scary Phillip Mark.

Capt. Robbins, the director of the Haunted House, put a lot of effort into all of the costumes and themed rooms!

Joey Johnston as the dead, drumming cadet, Chucky.

Halloween Weekend 2009:
Many Wentworth Cadets, Coach Levy, Capt. Robbins, Capt. Barr, and other staff members put together a fund raiser for the Samoan Relief Fund. The students, shown above, voluntarily helped out and transformed the East Barracks into a house of horrors!
The public was invited to come and test their bravery. Due to the hard work of the students and staff, the haunted house was not only a fun time, but was very successful as well.

Companies fight it out on Dragon Day

The day starts with a sleep-through. After lunch, the competiton begins. Events include dodgeball, ultimate frisbee, bed race and bed-making competition, uniform variation competition, and tug-of-war. Competition is fierce and lasts all afternoon.
At the end of the day, Alpha is crowned the winner!

Tango Company pulls their hardest, but comes up short for the win in tug-of-war.

Coach Levy leads the faculty and staff as they put all of their strength into a huge tug. They made it into the second round this year...maybe next year will be their year to finally win!

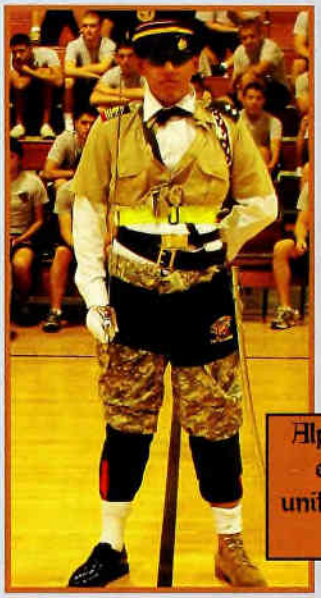

Alpha's winning entry in the uniform diversion contest.

Charlie Company and Tango Company fight it out in an intense round of ultimate frisbee.

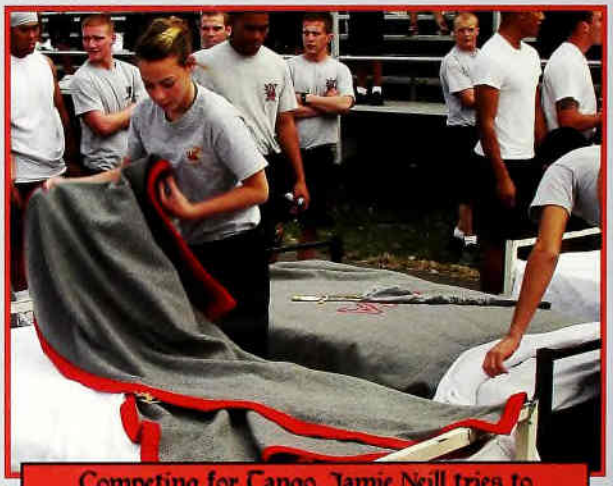

Competing for Tango, Jamie Neill tries to remember what she learned in the R.A.C. phase.

Dodgeball players from Charlie Company sprint to get to the balls before the other team gets them.

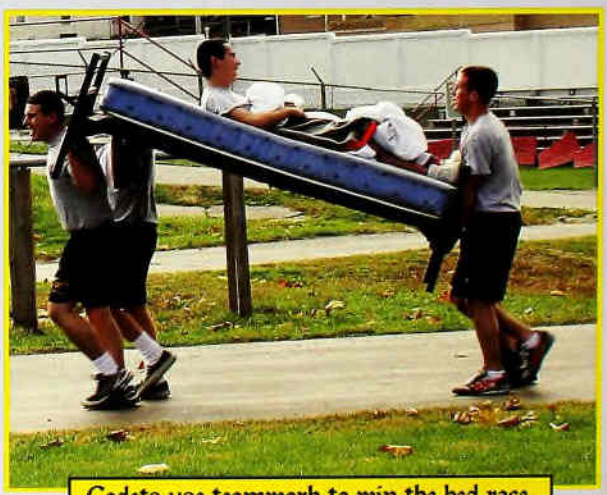

Cadets use teamwork to win the bed race.

Acknowledging our athletes...

Fall Sports Banquet

Good Job, Dragons!!

The high school cross country team had a good season. Pictured are Michael McAllister, Brice King, Zachary Gardner and Matt Dandorf.

Members of the volleyball team receive letters and certificates.

The football team is acknowledged for their hard work and determination.

The college cross country team is called up to receive their awards.

Our Athletic Director, CPT Randy Florence, congratulates the high school soccer team.

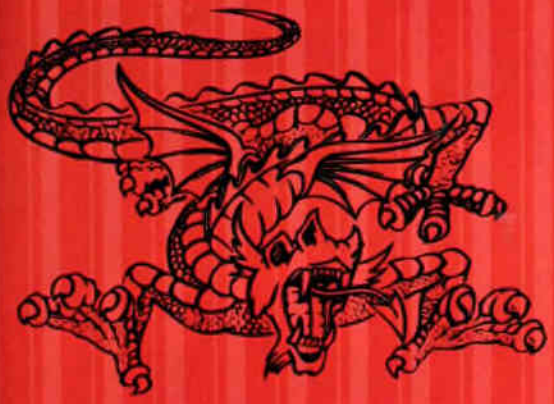

Samoan LUAU

The field house at WMA was filled with love, generosity, and great food, song and dance. WMA hosted an authentic Samoan luau in a relief effort to raise funds for the families of our Samoan cadets who suffered incredible loss from the devasting tsunami that struck their island. A huge contingent of Samoan families from the Independence, Missouri area, along with hundreds of local community members, were thoroughly entertained with original Samoan song and dance. Everyone got to sample some authentic Samoan cuisine. A total of $17,123 was raised at the luau. Coupled with previous fundraising efforts, the total amount raised exceeded $30,000.

On their way...

Falcon Cadets

...to the Air Force Academy

In November, Brigadier General Randy Cubero visited Wentworth to give all six of the Falcons their scholarships to the Air Force Academy and also an Air Force pin from the Academy.

James Buckingham, Spencer Rutter, Nicholas Barkley, Brigadier General Randy Cubero, Colonel Bill Sellers, Colonel Tim Casey, Kenneth Johnson, Kenan Bell, and John Pierce.

Wentworth Christmas Concert

Timothy Darang, Jeremy McEntire and Herman Flowers

Kylie Esco, Katherine Clinesmith, and Mackenzie Barnett

Mackenzie Barnett wows the audience with her solo.

The Wentworth Band

Kylie Esco sings her solo.

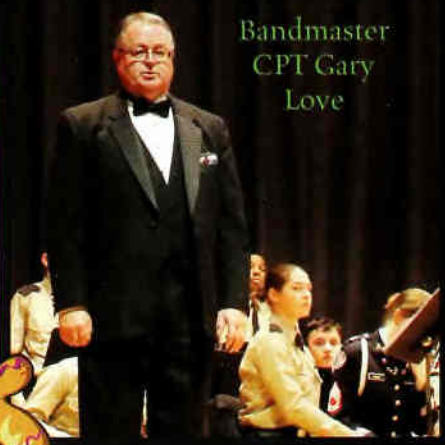

Bandmaster CPT Gary Love

Soloist Herman Flowers

Semester Graduation

LTC Fitz Gerald hands Ralph Miller his commissioning.

Congratulations Graduates!

Devin Turnbaugh, Ralph Miller, Agnes Powell, Steven Russell, & Vincent Peralta show off their diplomas.

Vincent Peralta receives his commissioning from LTC Fitz Gerald.

& Commissioning

Steven Russell receives his commissioning from LTC Fitz Gerald.

Proud Second Lieutenants

2LT Steven Russell, 2LT Devin Turnbaugh, 2LT Ralph Miller, & 2LT Vincent Peralta

LTC Fitz Gerald hands Devin Turnbaugh his commisioning.

GOOD LUCK GRADUATES

COL Sellers presents Agnes Powell her diploma.

SROTC Dining-In

Square away your dress blues, the inspections have just begun..

The infamous Grog. Specially created in its very own toilet bowl. Created from a mixture of goods which you would be better off not knowing!

A Time To Be Squared Away

Namir Jones about to experience the Grog...a unique, yet unappetizing, flavor.

Many cadets have been exposed by the Corps for having a uniform deficiency. The punishment is the Grog!

An example of the normal happenings at a Dining-In. One of the reasons S.R.O.T.C. has this particular meal is to show it's background and tradition to the Army, and to show camaraderie in the Corps.

WINTER

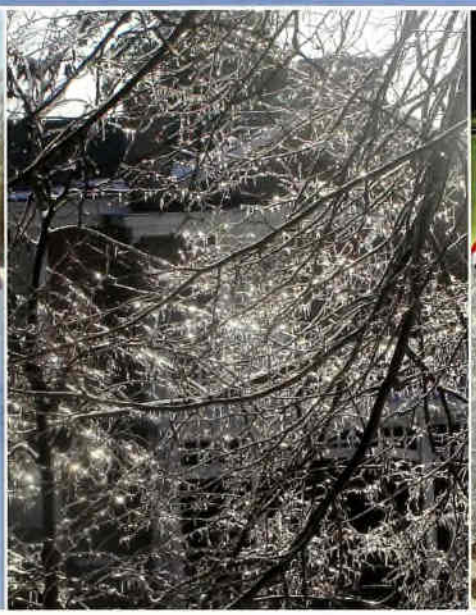

Exciting activities keep us busy during the cold and snowy winter....

Sports

Mardi Gras

Activities

Indoor Track

Special Events

Wrestling

Basketball

Snow Football

Carolling

Superbowl

Winter Formal Dance

It was a great season...

Kings of the Court

Overall record for the season: 14 - 10

Front row: Zack Razafinjatovo, Alex Albaugh, Bobby Gay, Coach Randy Florence, Brett Clement, Luke Schroeder, Jackson Welliver.
Back row: Robert Sherman, Caleb Sorrells, Spenser Barr, Diego Pelfini, Shane Bjarnason, Ahmed Al-Shanfari

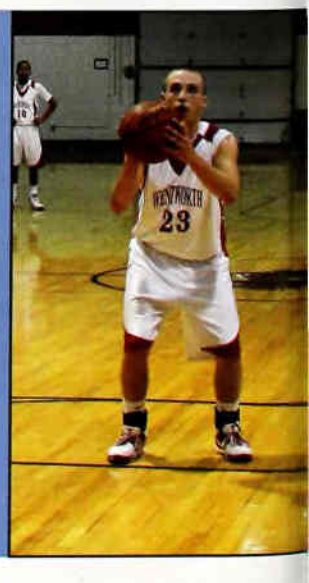

1, 2, 3 Dragons!!

Luke Schroeder dribbles down the court.

Diego Pelfini drives for a basket.

Bobby Gay shoots and scores!!

Spenser Barr goes up for the block.

Defying GRAVITY

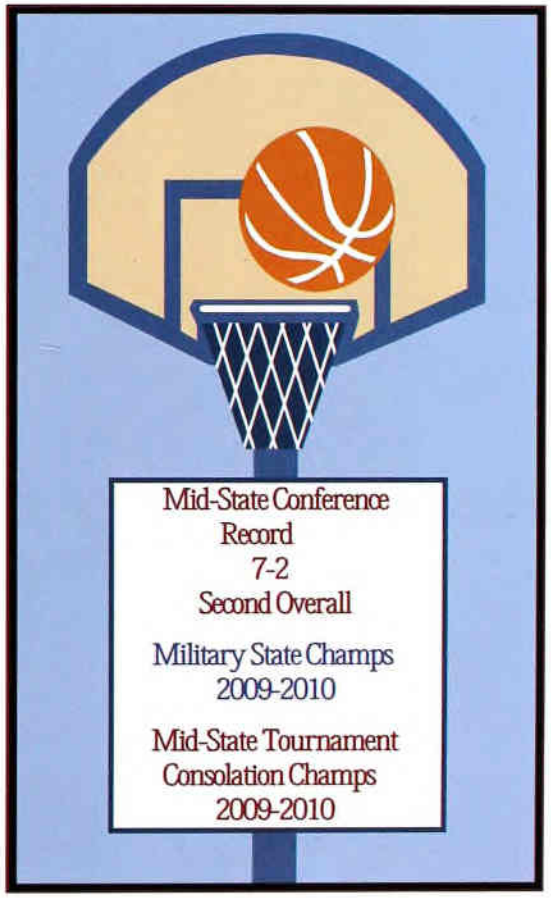

Diego Pelfini fights for the rebound.

Raz avoids the defensive moves of the opponent.

Jackson Welliver inbounds the ball to teammate Luke Schroeder.

Bobby Gay attempts to steal the ball for the Dragons.

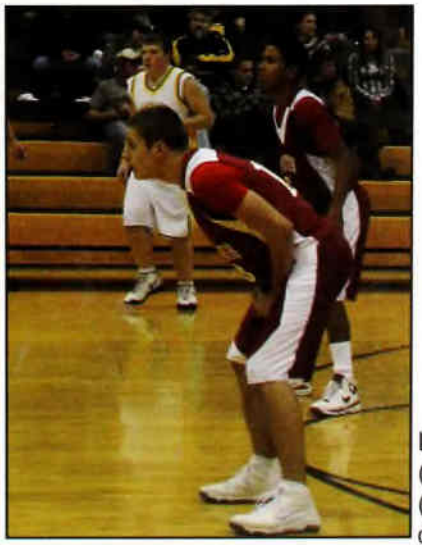

Left: Brett Clement (front) and Bobby Gay (back) are ready to play defense.

Lady Dragons
Hoop it up

Lady Dragons: (back row) Jade Jackson, Mackenzie Barnett, Michela Franceschinis, Alia Al-Yahya, Amber Tiller.
(front) Nicole Baker, Head Coach Becky Young-Mueller, Assistant Coach Pam Grohs, Daria McGahan.

Alia Al-Yahya, Mackenzie Barnett, and Michela Franceschinis playing hard at a home game.

Nicole Baker keeps the ball away from the other team .

The girls always give it their best.

Mackenzie Barnett at the free throw line ready to shoot the ball!

Michela Franceschinis works hard to get the ball from the other team.

Daria McGahan in the zone with a jump shot.

"Even though we didn't have a winning season, we had fun times and learned meaningful lessons about how to hold our heads up during hard times. The bond formed between us will last a lifetime." - Becky Young-Mueller
Head Coach

Mackenzie Barnett, Michela Franceschinis and Nicole Baker struggle to get the ball at a game against Calhoon.

Amber Tiller fights for the basketball!

The team listens to the Coach Young during a time out.

We Are The Dragons!! Wentworth Cheer Squad

Our cheer squad filled bags with Christmas candy for the Corps.

2009-10 Cheerleading Team : Jamie Neill, Ashley Allen, Coach Seitz, MacKenzie Barnett and Claire Rewerts

MacKenzie Barnett, Jamie Neill and Ashley Allen with our own Red Dragon.

GO DRAGONS!

Jamie Neill,Kailen Lust, Mackenzie Barnett, Ashley Allen

Pinning the Competition

Chris Evans works to break down his competitor.

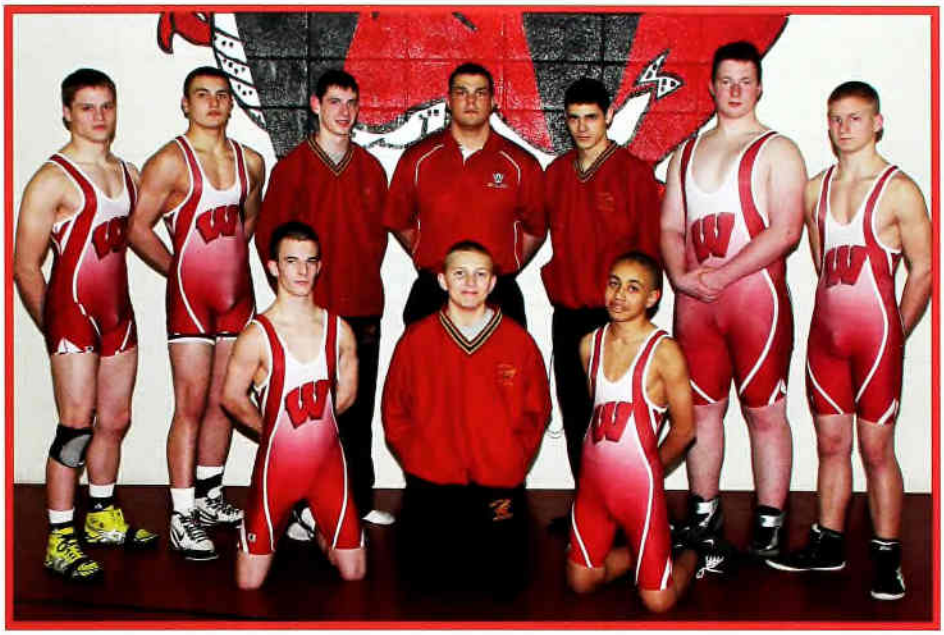

Front: Ben Daugherty, Joseph Witte (manager), Cameron Perry.
Back: Chris Evans, Chattan Goodson, Troy Blase (manager), Coach Robert King, Jeremy McEntire (manager), Steven Sottile, Michael Houck

After breaking down , Cameron Perry tries to turn his competitor.

Chris Evans on the podium for a third place win at Carrollton.

The send-off to the State Meet.

Scenes from the Mat...

Chattan Goodson looks for a slide-by to advance a takedown

Ben Daugherty secures the takedown.

Right: Michael Houck works a power-half.

Chris Evans, chest to chest, looks to secure the pin.

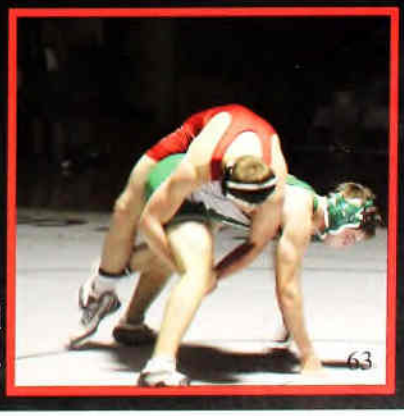

Goodson breaks down the opponent and stops the stand-up.

rain, snow, sleet, hail / nothing can stop

Indoor Track

Taylor Gabbert, Jason Togi, Kenneth Johnson, John Pierce, Coach Justin Bowden, Phillip Mark, Andrew Howells, AJ Waldrop, James Buckingham

AJ Waldrop makes a fantastic triple jump.

Kenneth Johnson runs hard for the Dragons.

Jason Togi gets set for his race.

James Buckingham and AJ Waldrop gain on the competition.

John Pierce clears the bar in the high jump.

Phillip Mark is jumping pas the competition in the long jump.

Jaron Jones and Jeremy Fuentes demonstrates some of their wrestling moves.

Priscilla Ulrich shows George Woodward how it's done.

Priscilla Ulrich, Jordan Chipley, Jaron Jones, George Woodward, Jeremy Fuentes

College Get your game face on Wrestling

Let the Good Times Roll....

Mardi Gras 2010

...in New Orleans!

The trip to New Orleans was a huge success thanks to all of the faculty and staff that joined us on the trip, and the tremendous effort shown by the band during practice, and as they marched in the parades. The Wentworth band was included in two different parades during their five days in Louisiana. The first parade was the Parade of Hermes, which was a five mile march, and the second was the Parade of Endymion which was eight miles.

Taylor Nash and Brice King proudly display the WMA banner.

Jamie Gust leads the band down the streets of New Orleans.

Cadet Chris Meeks and Bandmaster, CPT Gary Love, at the Mardi Gras parade.

There is a very long history behind Mardi Gras. It is a two week carnival celebration well known throughout the world. The Mardi Gras celebration includes many parades, often times more than one per day. The first parade was held in 1857. The parades are held throughout the city of New Orleans. Mardi Gras is always celebrated the week before the Tuesday of Lent. It was declared a state holiday in 1875. There are many traditions associated with Mardi Gras that have lasted over the years.

Bradley Fairchild, Nathan Sparkman, Katherine Clinesmith, and the rest of the band jazz it up!

Matt Harrison, Chris Meeks, Jesse Hester, Nathan Sparkman, and Alex Albaugh await the start of the parade.

Marching in the eight-mile, Endymion Parade.

Drum-Major Jamie Gust

ROAD TRIP TO NEW ORLEANS

The Color Guard stands proud awaiting the start of the parade

Dancing the Night Away

College Winter Formal

COL Cottrell crowns Princess Marina Grumberg

Queen Kylie Esco, Prince Chris Doak, Princess Marina Grumberg, and King Prescott Kiplinger are joined by their pages Roger Tanner, Avery Heathman, and Dylan Lankford

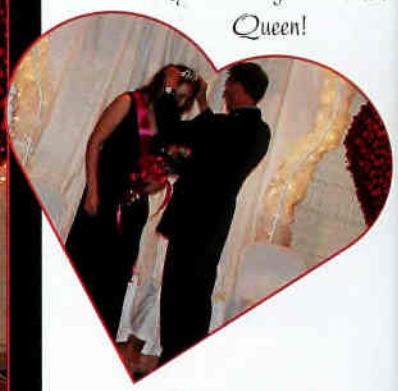

Kylie Esco gets crowned Queen!

The cadets enjoy a night of dancing.

Steven Flemming shows them how it's done!

Our female cadets have fun wearing formal dresses instead of uniforms.

The Royal first dance.

Fun times!

High School Winter Formal

King Miller Yost and Queen Mackenzie Barnett dance the first dance.

Princess Ashley Allen and Prince Jackson Welliver

The tango girls all ready for the dance!

Having fun dancing at the Winter Formal.

Miller Yost and Mackenzie Barnett got crowned king and queen and Ashley Allen and Jackson Welliver got crowned prince and princess. The pages (front) for the dance were Kaitlyn Thorp, Cade Hamilton, and Emelia Teachenor

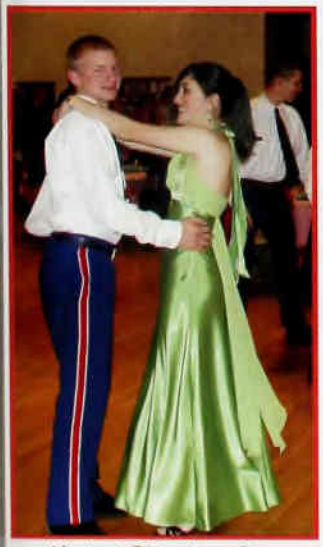

Michael Houck & Cierra Richardson share a dance.

Amber Tiller and Michela Franceschinis look pretty in their prom dresses.

Rodrigo Martinez is ready to party!!!

Nikita Thornton & Jackson Welliver

Evan Davis & Jade Jackson

Phillip Mark & Taylor Nash

Anthony Grosso & Esther Kim

SPRING

2010 MAJ SAM RATCLIFFE DRILL DOWN

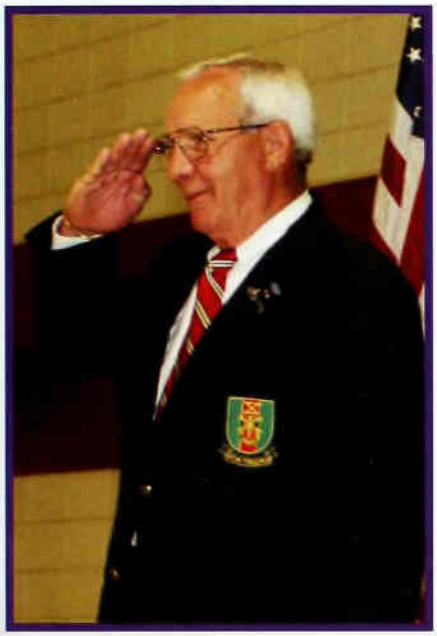

MAJ Sam Ratcliffe

Alpha Company

Tango Company

Charlie Company

Headquarters Company

Delta Company

VICTORIOUS
Alpha Company celebrates their win!

the *hit* & the *run* is on

The Dragons have a good season on the baseball field

Back row: Coach Camp, Cole Thompson, Alex Albaugh, Taylor Burnett, Phillip Jabara, Dylan Hill, Carlos Sanchez, Coach Florence, Coach Doak.
Kneeling: Luke Schroeder, Cole Hays, Troy Blase, Alex Rodriguez, Jackson Welliver.
Sitting: Hunter Livingston. Not pictured: Armando Aguilar

Congrats to Dylan Hill, Troy Blase, Alex Albaugh and Luke Schroeder for making the Military All-State Team!!
and to Dylan Hill and Luke Schroeder for being selected for the Mid-State All-Conference Baseball Team.
Way to go, Dragons!!

1..2..3..DRAGONS!!

Taylor Burnett gets ready to hit one over the fence.

Jackson Welliver fields a grounder.

A Rod stops the ball.

Pitcher Dylan Hill strikes another batter out!

Diego Pelfini throws the ball in from first base.

Starting pitcher, Troy Blase, warms up.

It was a tough season, but the girls had

Dedication, Determination, & Desire

Lady Dragons Softball
(standing) Coach Rebecca Anderson, Alia Al-Yahya, Ashley Allen, Amber Tiller, Kailen Lust, Haili Alley, MacKenzie Barnett, Coach Pam Grohs, Coach Christopher Doak.
(kneeling) Manager Nikita Thornton, Maddison Schofield, Michela Franceschinis, Esther Kim, Taylor Nash, Virginia Collier, Jamie Neill
(sitting) Sydney Finfer, Nicole Baker, Daria McGahan

Haili Alley winds up for the pitch.

Ashley Allen

Virginia Collier waits for the right pitch.

Michela Franceschinis

Alia Al-Yahya

Kailen Lust stretches to grab the ball

Esther Kim

Nicole Baker

College Track

Leaving 'em in the *Dust*

Leaving 'em in the Dust

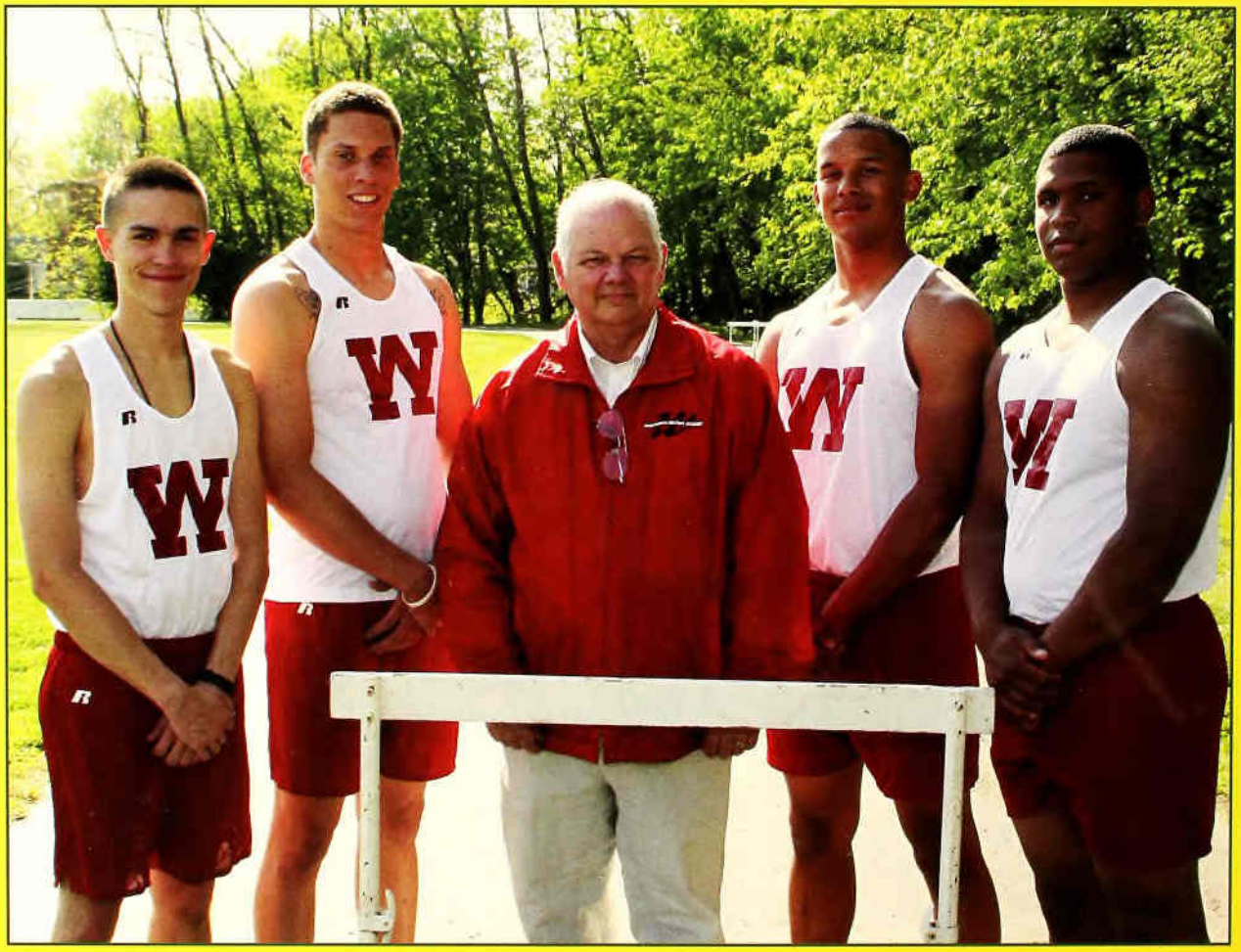

Taylor Gabbert, Phillip Mark, Coach Don McEwen, Christopher Duncan, Namir Jones

Staying on Track

HIGH SCHOOL TRACK

Front: Brice King, Ben Daugherty, Matt Dandorf

Back: Coach Anthony Grosso, Rex Teachenor, Caleb Hill, Steven Sottile, Coach Dan Grossso, Joe Schumacher, Ryan Parr, Chris Evans, Coach Brandon Moore

Congrats to Joe Schumacher for his 4th place finish in discus at sectionals and for making it to the state meet!! Joe is pictured here with teammate Steven Sottile.

Chris Evans is off and running!

Matt Dandorf paces himself for a great finish.

Ben Daugherty sprints toward the finish.

Brice King looks strong on his way to the finish line.

Rex Teachenor and Ryan Parr are quick on the start.

Red Dragon Tennis

Showing no Love

Fabricio Echeverria reaches for the return volley.

Diego Pelfini and Eugenio Medina are ready for the match.

(Standing): Fabricio Echeverria, Coach Linda Christian, Yuan Liao, Marco Siabatto, Jamie Gust, Eugenio Medina, Head Coach Becky Mueller, Cameron Young
(Sitting): Grant Gee, Charles Crump, Alex Ruppel, Ryan Crawford, Dexter Wyckoff, Abdullah Al-Shanfari

Serving it up!!

Congrats to the doubles teams of Echeverria/Medina and Siabatto/Young for making it to the second round of Districts! Way to go, Dragons!

Gust

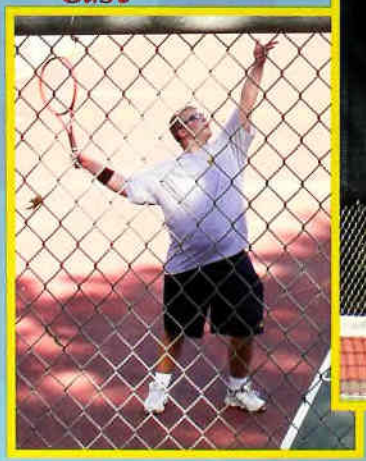

Echeverria

Pelfini

Siabatto

Hitting the Green

Jesse Hester, Roy Dowson, Jackson Dinsdale, Robert Sherman, Shane Bjarnason, Caleb Sorrells, Dustin Rae, Coach Bob Barr

The host of the evening, Christian Bawden.

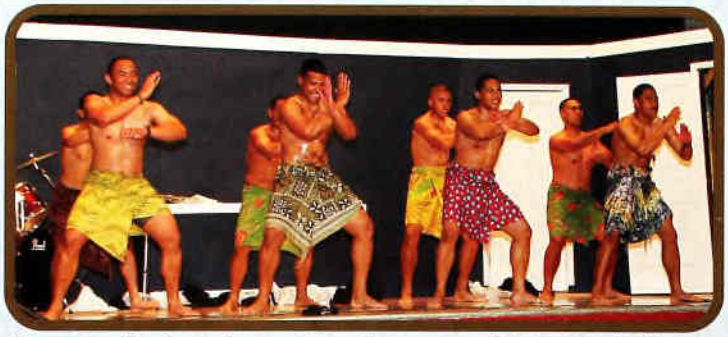

Above and below: Some of our Samoan cadets entertain the audience with traditional (and some not so traditional) dance.

Jamison Gust shows off his vocal talents, while Nathan Sparkman accompanies him on the guitar.

The kick off to Military Ball weekend!

Wentworth Talent Show

Above and below: Our Samoan ladies perform a beautiful, graceful dance.

Coach Levy's "Breakfast Club"

CPT Gary Love and the WMA Band perform.

Military Ball

Battalion Commander Prescott Kiplinger and Battalion Queen Kylie Esco dance at the Ball.

Jaron Jones escorts Alpha Company Queen Tallshabeth McMoore.

John Dulaney escorts Charlie Company Queen Kallen Lust.

Tango Company Queen Nicole Baker is escorted by Caitlyn LeClerc.

George Woodward escorts Taylor Nash, Headquarters Company Queen.

Delta Company Queen Esther Kim is escorted by Herman Flowers.

Military Ball

Guests are greeted as they move through the receiving line.

A NIGHT TO REMEMBER

Grace Sellers, daughter of COL & Mrs. Sellers, welcomes Stephen Nigro.

Shane Bjarnason & his sister are greeted by Esther Kim & Taylor Gabbert.

Rodrigo Martinez & his sister, Adriana, walk through the Arch of Steel.

Armando Aguilar and Darla McGahan stroll through the Arch.

The WMA Color Guard

Ahmed Al-Shanfari escorts MAJ Cristhina Starke through the Arch.

C/CPT John Dulaney escorts Virginia Collier on the Grand March.

Steven Sottile and Claire Rewerts take their turn through the Arch of Steel.

Christian Bawden tries to charm Cierra Richardson.

The pages for the Ball did a great job!

Kenneth Leech and others show their moves on the dance floor.

Esther Kim and Anthony Grosso.

MAJ Sam Ratcliffe and Phillip Mark

Jason Togi and Erick Wainer.

Sydney Finfer and Chris Meeks share a dance.

Chris Doak and his date take a ride in the horse-drawn carriage.

Things got funky when the DJ started to play the tunes for the Ball-goers.

Nicholas Barkley struts his stuff on the dance floor.

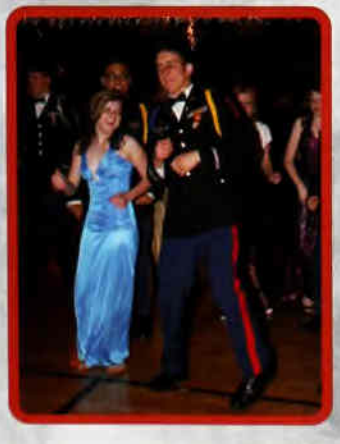

Caleb Hill shows off his best dance moves.

It was an enchanted evening. Old traditions, such as the Grand March and the Arch of Steel, made it classic. The orchestra played first, then the DJ took over with modern dance music. The decorations were beautiful. Black and silver were the main colors, with a splash of red. The food was delicious. Everyone danced the night away.

Over the River and through the woods....

WMA Raider Team travels to Ft. Leavenworth

Above and below: the Hummer pull required lots of teamwork.

Lunchtime!!

One rope bridge.

Map reading skills are tested.

The Raider Team: (front) Sean Lawless, Joey Johnston, Andrew King, Kido Orona, Nhut Vo Le. (back) Chattan Goodson, Chris Meeks, Rakeem Levy, Mason Heinz, MAJ Ed Fiora.

Checking for wet uniforms in the poncho wrap swimming challenge.

Our team competes in the secret event_hammering the spike into the 4x4.

Home for the night.

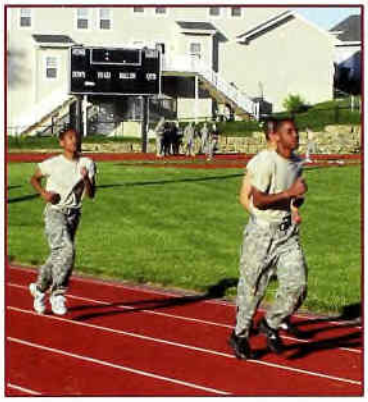

Andrew King and Rakeem Levy doing the running portion of the PT test.

Sean Lawless does sit-ups during the PT test.

Leadership SPOTLIGHT

One rope bridge with litter carry

Knot tying

"Our Raider Team, while only together for about a month, performed very well. The cadets were physically and mentally challenged. They hung together and completed all of the events as a team. I believe we all learned a great deal this weekend." —MAJ Ed Fiora

Spring Dragon Day

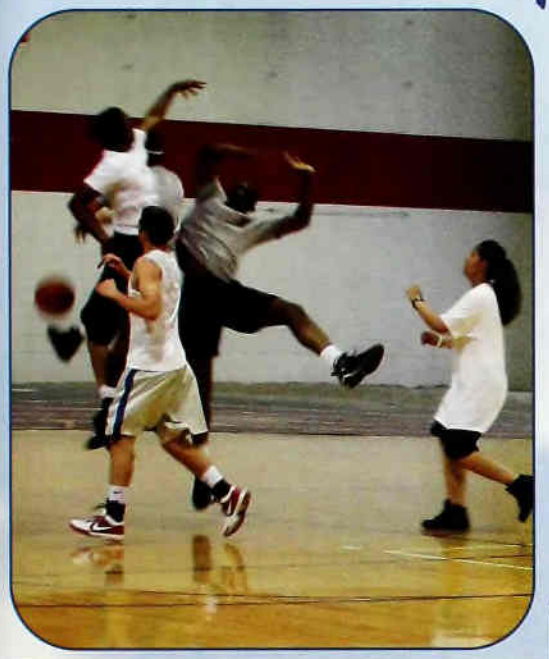

It was an intense basketball competition.

Patrick Melvin about to shoot an awesome shot.

Dylan Hill is ready to take someone out of the dodgeball game.

Alpha and Delta compete in Ultimate Frisbee.

Joseph Witte, Chris Duncan, and Ryan Crawford run to grab the balls to play dodgeball.

The kick-in.

The Ultimate Frisbee competition got fierce!!

Eugenio Medina gets ready to pass the frisbee to his teammate.

Protecting the goal during the soccer game.

Good job, Dragons!! Spring Recognition Banquet

The high school track team

Diego Pelfini, Luke Schroeder, Troy Blase, Alex Albaugh, Alex Rodriquez and the rest of the baseball team get recognized by Coach Florence.

Taylor Gabbert, Chris Duncan, AJ Waldrop and Phillip Mark are recognized for their participation in college track.

Members of the softball team receive certificates from Coach Florence.

Coach Flo recognizes the tennis team.

The golf team is recognized.

MAJ Fiora recognizes members of the Raider Team. Team members include Joey Johnston, Andrew King (blocked by MAJ Fiora), Chris Meeks, Sean Lawless, Chattan Goodson, Rakeem Levy, Kido Orona, Nhut Vo-Le and Mason Heinz.

Zach Gardner shows off his certificate.

LTC Fitz Gerald and MAJ Fiora give awards to the Color Guard.

Baccalaureate Exercises

The beginning of the end

Far left: The High School Seniors take their places in the athletic center.
Middle: The college class of 2010 marches into the athletic center.
Left: COL Casey delivers the Baccalaureate sermon.

Far left: The band plays special music for the evening.
Middle: Priscilla Ulrich accompanies the band on the keyboards.
Left: Mrs. Norma Maring presents the MAJ Keith Maring Math Award to Spencer Rutter.

SMSGT Lonnie Sutton presents the Brown Plaque for the 2nd semester to Alpha Company Commander, Jaron Jones

& Awards Ceremony

Far left: Mose Wilson receives the Honor Council Recognition certificate from SMSGT Sutton.
Middle: COL Casey presents the Cadle Plaque to Delta Company Commander, Herman Flowers.
Left: LTC Robert Levy gives the Academic Silver Award to Kido Orona.

Virginia Collier is the recipient of the George Washington Carver Award. It is presented to her by LTC Levy.

LTC Levy congratulates Ricky Cornett on receiving the Daughters of the American Revolution History Award.

CPT Randy Florence presents the Bill Cook Award for the All-Round Athlete in High School to Bobby Gay.

LTC Darren Fitz Gerald presents the Army Superior Decoration for MS 3 to Samuelu Wells.

Asomaliu Pei receives the American Veterans of WWII Award from LTC Darren Fitz Gerald.

Leadership COL Michael Lierman and Congressman Ike Skelton present the Susan Skelton Leadership Award to Priscilla Ulrich.

Valedictorian Matthew Dandorf is named Valedictorian for the High School Class of 2010...Congratulations Matt!!

Salutatorian COL Michael Lierman presents the Salutatorian Award to Taylor Nash. Way to go, Taylor!!

Honorable The Ike Skelton "Achieve the Honorable" Award went to Sonny Saleutogi. Congressman Skelton presented the award.

The day we've been waiting for

Graduation Day

is finally here!!

1. Katherine Clinesmith receives her diploma from the President of the Board, Greg Walton, and COL William Sellers, President of WMA.

2. Tyler Finch receives his diploma.

3. Virginia Collier received her high school diploma and her associates degree.

4. Steven Sottile gets his high school diploma.

1.

2.

3.

4.

A Perfect 2010

Graduation

1. Christopher Doak receives his Associates Degree from Greg Walton and COL William Sellers.

2. Ryan Parr is happy that he has his diploma in hand!!

3. Andrew Tiapula receives his Associates Degree.

4. Last year, Anthony Grosso graduated from high school at WMA. This year he earned his Associates Degree from WMA College.

Cheney Parrish earns her Associates Degree.

Prescott Kiplinger receives the Jack M. Burr Memorial Award .

Dr. Becky Mueller is the recipient of the Oliver Family Faculty Recognition Award. It is presented by Mr. Steve Oliver.

Mr. Steve Oliver presents SMSGT Lonnie Sutton the Oliver Family TAC Recognition Awatd.

COL William Sellers presents to COL Tim Casey the President's Award.

Senior Jackson Dinsdale receives his diploma from COL William Sellers and his dad, Mr. Tom Dinsdale.

Graduate Mr. Greg Walton congratulates Siosiana Akoteu on her accomplishments.

United States Army ROTC Commissioning Ceremony

2LT John Dulaney

2LT Christopher Duncan

2LT Taylor Gabbert

2LT Marina Grumberg

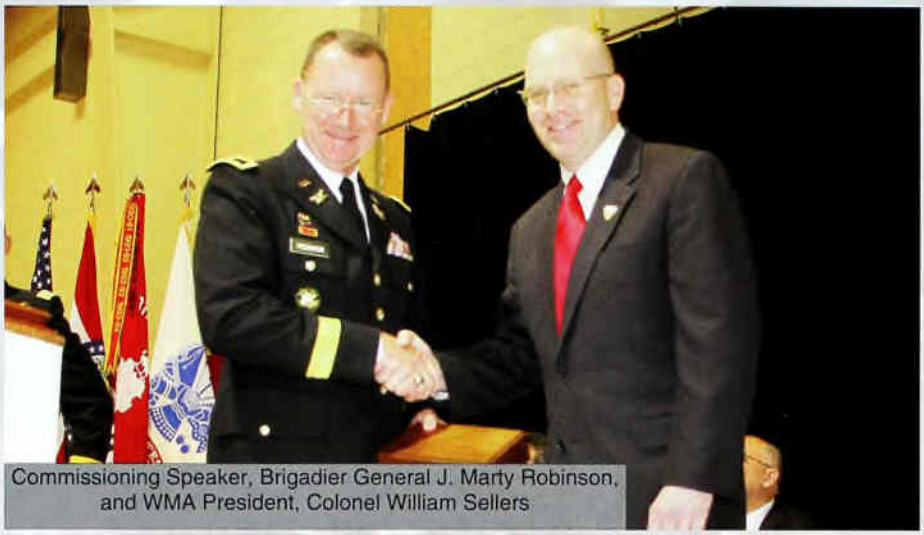
Commissioning Speaker, Brigadier General J. Marty Robinson, and WMA President, Colonel William Sellers

2LT Aaron Hooker

2LT Silivelio Iosefo

2LT Jaron Jones

2LT Prescott Kiplinger

2LT Caitlyn LeClerc

2LT Tulifau Mauga

2LT Talishabeth McMoore

2LT Timophey Razumovsky

2LT Sonny Saleutogi

2LT John Sullivan

2LT Andrew Tiapula

2LT Jason Togi

2LT Benjamin Tuitasi

2LT Mose WIlson, Jr.

2LT George Woodward

FLAG CEREMONY

This tradition is the most special part of commencement weekend for many WMA graduates. It is a time of reflection. A time to leave childhoods behind, while remembering the valuable lessons learned. It is an exciting time. A time of anticipation of the future. It is a sad time.. A time to say farewell to close friendships that grew inside the walls of Wentworth, and that will, hopefully, last a lifetime. As covers are tossed into the air, smiles shine and tears flow. Good Luck and Godspeed, Dragons!! 130th Corps of Cadets...Dismissed!

AWARDS & HONORS

MAJ KEITH MARING MATH AWARD
Spencer Rutter Webster, FL
DEAN BUCK AWARD
Herman Flowers Kansas City, MO
ROBERT HEPLER HISTORY AWARD
Michael Waldron Lake Wales, FL
WILLIAM R. SKINNER AWARD
John Sullivan Marion, IA
ROE CLEMENS COLLEGE CHEMISTRY AWARD
James Buckingham Arlington, TX
ACADEMIC AWARDS
COLLEGE-SOPHOMORE CLASS
1st: Jaron Jones Philadelphia, PA
2nd: Andres Bautista Ft. Myers, FL
COLLEGE-FRESHMAN CLASS
1st: James Buckingham
2nd: Randy Graf Apache Junction, AZ
CADLE PLAQUE
Delta Company
Company Commander
Herman Flowers
Company XO
Miller Yost Ft. Pierce, FL
Company 1st SGT
Andrew Tiapula Alao, American Samoa
Company Platoon Leader
Jackson Dinsdale Grand Island, NE
CAPTAIN LARRY BROWN AWARD
Taylor Burnett Oklahoma City, OK
ALBERT PARK MATH AWARD
Jade Jackson Mounds, OK
DELMONTE ACADEMIC IMPROVEMENT AWARD
Dustin Rae Lee's Summit, MO
ROE CLEMONS HIGH SCHOOL CHEMISTRY AWARD
Zachary Gardner Rutherford, NJ
DAUGHTERS OF THE AMERICAN REVOLUTION HISTORY AWARD
Ricky Cornett Baton Rouge, LA
GEORGE WASHINGTON CARVER AWARD
Virginia Collier Houston, TX
Matthew Dandorf Independence, MO
Esther Kim Dallas, TX
Taylor Nash Odessa, FL
Robert Sherman Fayetteville, AR
SPECIAL TALENT IN PUBLICATIONS
Alia Al-Yahya Kuwait City, Kuwait
Alex Rodriguez Tinley Park, IL
WIKOFF GREATEST IMPROVEMENT AWARD
Phillip Mark Lubbock, TX
LTC WELDON W. PERRY COMMANDANT'S AWARD
Sonny Saleutogi

UNITED STATES OF AMERICA PRESIDENTIAL AWARD for EDUCATIONAL EXCELLENCE
Mackenzie Barnett Nichols Hills, OK
Brett Clement Pleasant Hill, MO
Virginia Collier
Matthew Dandorf
Luis Defreitas Taltona, Panama
Caleb Hill Hermann, MO
Jade Jackson
Esther Klm
Brice King Higginsville, MO
Sean Lawless Franklin, MA
Taylor Nash
Stephen Nigro Overland Park, KS
Chandler Sharp Lee's Summit, MO
Robert Sherman
SILVER CERTIFICATE FOR EDUCATIONAL ACHIEVEMENT
Armando Aguilar El Paso, TX
Alex Albaugh Johnston, IA
Ashley Allen Grand Island, NE
Romarico Arroyo Cancun, MX
Nicole Baker Wauwatosa, WI
Christian Bawden Bettendorf, IA
Shane Bjarnason Wichita, KS
Katherine Clinesmith Broken Arrow, OK
Ricky Cornett
Ben Daugherty
Jackson Dinsdale
Roy Dowson Golden, OK
Michela Franceschinis Gulfport, MS
Jamison Gust Grand Haven, MI
Rakeem Levy Yorba Linda, CA
Tristan Liddy Omaha, NE
Eugenio Medina Cancun, MX
Jamie Neill Leawood, KS
Daniel Owens Reno, NV
Marco Siabatto Bogata, Columbia
Nathan Sparkman South Lake, TX
Rex Teachenor Richardson, TX
Amber Tiller Denton, TX
Miller Yost
Cameron Young Kansas City, MO
ACADEMIC AWARDS
HIGH SCHOOL-JUNIOR CLASS
1st: Jade Jackson
2nd: Caleb Hill
SOPHOMORE CLASS
1st: Stephen Nigro
2nd: Kido Orona
FRESHMAN CLASS
1st: Mackenzie Barnett
2nd: Brice King
CHARLES S. STEVENSON AWARD
Sonny Saleutogi Tafuna, American Samoa

HONOR COUNCIL RECOGNITION RECIPIENTS
Chair: Taylor Gabbert Tulsa, OK
Alpha CO: Mose Wilson Taputima, American Samoa
Charlie CO: Miller Yost
Delta CO: Romarico Arroyo
HQ CO: Genevieve Read Norfolk, VA
Tango CO: Talishabeth McMoore Aua, American Samoa
SELLERS-WIKOFF-SCHOWENGERDT AWARDS
HIGH SCHOOL
Zachary Gardner
COLLEGE
Tulifau Mauga Pago, Pago American Samoa
FRANK BROWN MEMORIAL AWARD
Andrew King Penrose, CO
INTERNATIONAL CADET AWARD
Kido Orona Guadalajara, MX
100% DEPORTMENT AWARD
ALPHA COMPANY
Nicholas Barkley Baldwin City, KS
Kenan Bell Norman, OK
James Buckingham
Steven Flemming Bristow, VA
Randy Graf, Jr.
Kenneth Johnson Park Ridge, IL
Raymond Mapu Elk Grove, CA
Spencer Rutter
BATTALION STAFF
Jason Togi Pago Pago, American Samoa
Erick Wainer Leavenworth, KS
CHARLIE COMPANY
Kido Orona
Andres Rodriguez Guatemala City, Guatemala
DELTA COMPANY
Herman Flowers
Brice King
HQ COMPANY
Elizabeth Handley Colorado Springs, CO
Jesse Hester Overland Park, KS
Manuel Vandermolen Puyallup, WA
BROWN PLAQUE
Alpha Company
Company Commander Jaron Jones
Executive Officer Mose Wilson
Company 1st SGT Tulifau Mauga
Platoon Leader Timophey Razumovsky Citrus Heights, CA
JOHN WALLS WRESTLING AWARD
Christopher Evans Platte City, MO
JEFF PARROTT MEMORIAL AWARD
Christopher Doak Corder, MO

BENJAMIN HOGE AWARD
John Dulaney Brentwood, TN
MEDFORD PARK AWARD
Brett Clement
BILL COOK AWARDS
ALL AROUND ATHLETE IN COLLEGE
Phillip Mark
ALL AROUND ATHLETE IN HIGH SCHOOL
Robert Gay, Jr. Leawood, KS
BOBBY PRICE MEMORIAL AWARD
Joe Schumacher Bettendorf, IA
BEALS BECKER MEMORIAL AWARD
Luke Schroeder Moline, IL
WILLOUGHBY SPORTSMANSHIP AWARD
A.J. Waldrop Tampa, FL
RALPH CONGER AWARD
Esther Kim Dallas, TX
U.S. ARMY RESERVE NATIONAL SCHOLAR ATHLETE AWARD
Brett Clement
GEORGE C. MARSHALL AWARD
Jaron Jones
DEPARTMENT OF THE ARMY SUPERIOR CADET DECORATION
MS 4: Jaron Jones
MS3: Samuelu Wells Pago Pago, American Samoa
MS2: Herman Flowers
LET4: Genevieve Read
LET3: Esther Kim
LET2: Miller Yost
LET1: Brice King
ASSOCIATION OF THE U.S. ARMY AWARD
MS3: Brandon Kilthau St. Robert, MO
LET1: Christopher Meeks Tulsa, OK
LET2: Enrique Hilst-Robles
LET3: Taylor Nash
AMERICAN LEGION-MILITARY EXCELLENCE AWARD
MS4: John Dulaney
MS3: John Jondahl Oklahoma City, OK
JROTC Cadet: Rex Teachenor
AMERICAN VETERANS WWII AWARD
Asomaliu Pei Pago Pago, American Samoa
NONCOMMISSIONED OFFICER ASSOCIATION AWARD
Virginia Collier
SONS OF THE AMERICAN REVOLUTION AWARD
Samuelu Wells
Caleb Hill
DAUGHTERS OF THE AMERICAN REVOLUTION AWARD
MS4: Silivelio Iosefo Pago Pago, American Samoa
JROTC CADET: Nicole Baker
AMERICAN LEGION SCHOLASTIC EXCELLENCE AWARD
MS4: Taylor Gabbert
MS3: Erik Wainer
JROTC Cadet: Mackenzie Barnett
VETERANS OF FOREIGN WARS AWARD
MS Cadet: Aaron Hooker Sapulpa, OK
HS Cadet: Andrew King
MILITARY ORDER OF THE WORLD WARS AWARD
MS3: Brandon McCauley Jersey City, NJ
MS2: Raymond Mapu
JROTC Cadet: Zachary Gardner
MILITARY OFFICER'S ASSOCIATION AWARD
Michael Waldron Lake Wales, FL
Nathan Sparkman
RESERVE OFFICER'S ASSOCIATION AWARD
MS4: Tulifau Mauga
HS Senior: Matthew Dandorf
UNITED STATES RECRUITING COMMAND AWARD
Chandler Sharp
MILITARY ORDER OF THE PURPLE HEART AWARD
SROTC: Caitlyn LeClerc Leavenworth, KS
JROTC: Jackson Dinsdale
SCOTTISH RITE OF FREE MASONRY AWARD
JROTC: Brett Clement
MS2: Brandon Kilthau
BEST BANDSMAN AWARDS
"NEW BOY": David Whiteley Texarkana, TX
"OLD BOY": Nathan Sparkman
MOST IMPROVED MUSICIAN AWARD
Dustin Rae
ARION AWARD
Jamison Gust
MAJ KEITH MARING MATH SCHOLARSHIP AWARD
Randy Graf
ALUMNI ASSOCIATION SCHOLARSHIPS
Randy Graf
David Whiteley
LTC WELDON C. PERRY MEMORIAL SCHOLARSHIP
Zachary Gardner
BRYAN PECK MEMORIAL SCHOLARSHIP
Nathan Sparkman
ROBERT M. MARTIN MEMORIAL SCHOLARSHIP
Romarico Arroyo
JOE BOYD BURNETTE, SR. MEMORIAL SCHOLARSHIP
Brett Clement
JOHN A. DILLINGHAM SCHOLARSHIP
David Whiteley
KYLE SEITSINGER MEMORIAL COMMUNITY SERVICE AWARD
Ahmed Al-Shanfari Sultanate of Oman
JAMES McBRAYER SELLERS AWARD
Phillip Mark
TOM DINSDALE FIRST SERGEANT AWARD
Andres Rodriguez
COMMANDERS AWARD
Battalion Commander
Prescott Kiplinger Oklahoma City, OK
Executive Officer
Taylor Gabbert
Command SGT Major
Sonny Saleutogi
Alpha Company
Jaron Jones
Charlie Company
John Dulaney
Delta Company
Herman Flowers
HQ Company
George Woodward
Tango Company
Caitlyn LeClerc
OUTSTANDING COMPANY COMMANDER AWARD
Caitlyn LeClerc
ASSOCIATION OF MILITARY COLLEGES AND SCHOOLS OF THE UNITED STATES AWARD
High School
Jackson Dinsdale
College
Prescott Kiplinger
ROTC 2+2 COMMISSIONING PROGRAM
Siosiana Akoteu Faleniu, American Samoa
Andres Bautista Ft. Myers, FL
Herman Flowers Kansas City, MO
Andrew Howells Ripon, CA
Raymond Mapu Elk Grove, CA
FALCON SCHOLARSHIP PROGRAM
Nicholas Barkley Baldwin, KS
Kenan Bell Norman, OK
James Buckingham Arlington, TX
Kenneth Johnson Park Ridge, IL
John Pierce Ft. Smith, AR
Spencer Rutter Webster, FL
MAJOR GENERAL JOHN H. LITTLE SALUTATORIAN AWARD
Taylor Nash Tampa, FL
MAJOR GENERAL JOHN H. LITTLE VALEDICTORIAN AWARD
Matthew Dandorf Independence, MO
SUSAN SKELTON LEADERSHIP AWARD
Priscilla Ulrich Des Moines, IA
IKE SKELTON "ACHIEVE THE HONORABLE" AWARD
Sonny Saleutogi
JACK M. BURR MEMORIAL AWARD
Prescott Kiplinger
TED MESSMORE HONOR GRADUATE AWARD
Jaron Jones

AWARDS, CON'T

BASORE OUTSTANDING COMPANY AWARD

ALPHA COMPANY

Company Commander
Jaron Jones

Executive Officer
Mose Wilson

Company 1st SGT
Tulifau Mauga

Platoon Leader
Timophey Razumovsky

THE OLIVER FAMILY FACULTY RECOGNITION AWARD

Captain Becky Jo Young-Mueller

THE OLIVER FAMILY TAC OFFICER RECOGNITION AWARD

Senior Master Sergeant Lonnie Sutton

PRESIDENT'S AWARD FOR COMMITMENT

Colonel Timothy Casey

SPECIAL RECOGNITION

Mr. Greg Walton

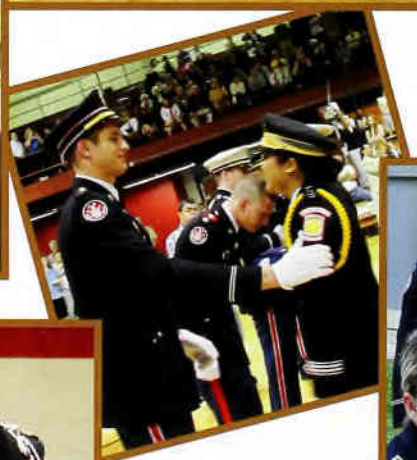

CLUBS & ORGANIZATIONS

Bonded by a common goal, purpose, or achievement...

Drill Team

National Honor Society

Yearbook Staff

Scouts

Cannon Crew

Choir

International Club

Raider Team

Wentworth Honor Society

2+2 Program

Band

Falcons

ECP Cadets

Color Guard

Honor Council

Rifle Team

Rangers

Phi Theta Kappa

Combined Color Guard

Randy Graf, Brice King, Alex Rodriguez, Rex Teachenor, James Hovey, Andres Bautista, Sonny Saleutogi, Samuelu Wells, Asomaliu Pei, Kenneth Leech, Meaole Meaole, Jordan Chipley

Rifle Team

Alex Rodriguez, Nhut Vo Le, Abdullah Al-Shanfari, MAJ Ed Fiora, Jamison Gust, Jackson Dinsdale, Marco Siabatto

JROTC Color Guard

Phillip Jabara, Rex Teachenor, Brice King, Ahmed Al-Shanfari, Shelby Larson

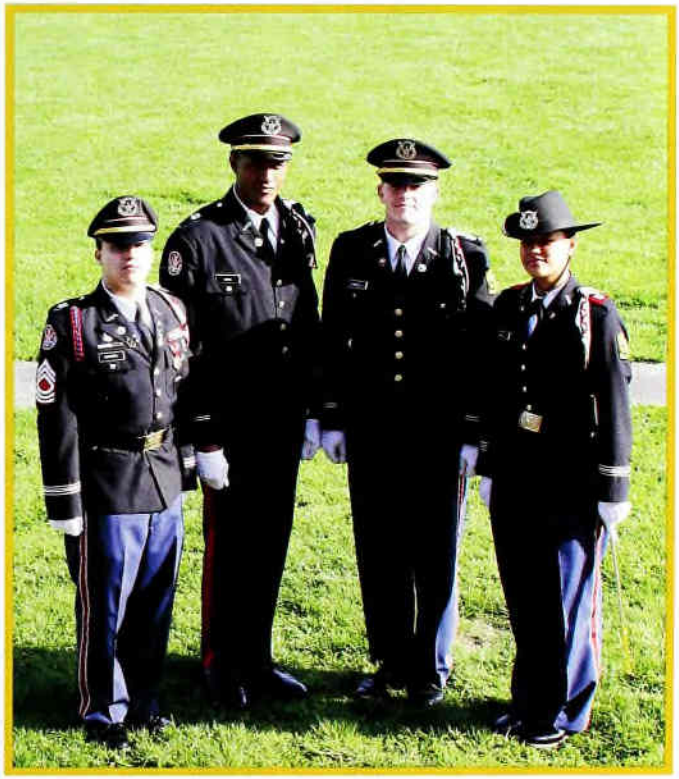

2 + 2 Cadets

Andres Bautista, Raymond Mapu, Andrew Howells, Siosiana Akoteu

Cannon Crew

Cole Thompson, Steven Sottile, Namir Jones

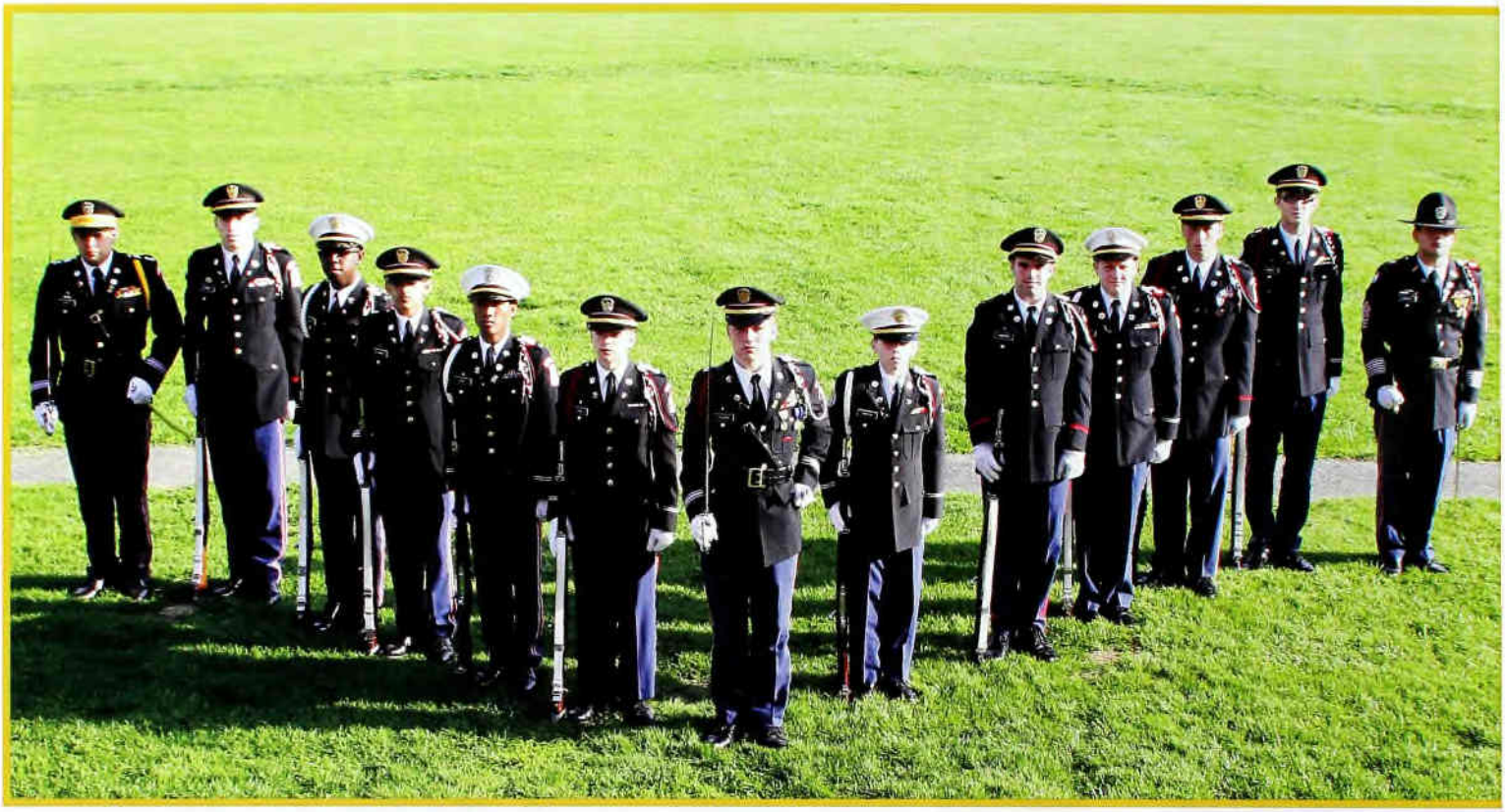

Academy Drill Team

Romarico Arroyo, Zachary Gardner, Jesse Hester, Nizar Al-Mamari, Andrew King, Brice King, Rex Teachenor, Joseph Johnston, Ryan Crawford, Christopher Meeks, Alex Rodriguez, Taylor Burnett, Andres Rodriguez

Raider Team

Joseph Witte, Christopher Meeks, Sean Lawless, Mason Heinz, MAJ Ed Fiora, Joseph Johnston, Rakeem Levy, Nhut Vo Le, Kido Orona, Andrew King

Yearbook Staff

Armando Aguilar, CPT Linda Christian, Alia Al-Yahya

Wentworth Honor Society

(Kneeling): Rex Teachenor, Genevieve Read, Matthew Dandorf, Esther Kim, Taylor Nash, Hugo Rodriguez, Mackenzie Barnett, Jason Togi

(Standing): CPT Becky Young-Mueller, Silivelio Iosefo, Nathan Sparkman, Zachary Gardner, John Sullivan, Roy Dowson, Enrique Hilst, Kenneth Johnson, Sonny Saleutogi, Jaron Jones, Tyler Lynch, Randy Graf, Taylor Gabbert, Caleb Hill, Jordan Chipley, Brett Clement, Andres Bautista, James Buckingham, Jackson Dinsdale

Phi Theta Kappa

Andres Bautista, Mose Wilson, David Whiteley, Taylor Gabbert, Jordan Chipley, Manuel Vandermolen, Timophey Razumovsky, Virginia Collier, Tulifau Mauga, Jaron Jones, Sonny Saleutogi, Silivelio Iosefo, Jason Togi, Corey Juarez, Randy Graf, George Woodward, COL Tim Casey

National Honor Society

(Front): **Matt Dandorf, Kido Orona, Virginia Collier, Esther Kim, Genevieve Read, Taylor Nash, Nicole Baker, CPT Becky Young-Mueller, Hugo Rodriguez**

(Back): **Nathan Sparkman, Brett Clement, Rex Teachenor, Robert Sherman, Roy Dowson, Caleb Hill, Jackson Dinsdale, Alex Albaugh, Enrique Hilst**

International Club

(Kneeling): Fabricio Echeverria, Hugo Rodriguez, Michela Franceschinis, Abdullah Al-Shanfari, Yuan Liao

(Middle): Carlos Sanchez, Eugenio Medina, Luis Marte, Alia Al-Yahya, MAJ Cristhina Starke, CPT Hamid Ghasaei, Andres Bautista, Nizar Al-Mamari, Luis DeFreitas, Marco Siabatto

(Back): Andres Rodriguez, Kido Orona, Armando Aguilar, Steven Flemming, Rodrigo Martinez, Ahmed Al-Shanfari, Nhut Vo Le, Zack Razafinjatovo, Mose Wilson, Romarico Arroyo

Falcon Cadets

COL Tim Casey

James Buckingham, Kenneth Johnson, John Pierce, Kenan Bell, Nicholas Barkley, Spencer Rutter

Academy Band

(Front): Joseph Johnston, Cameron Young, Priscilla Ulrich, Christopher Meeks, Jamison Gust, Manuel Vandermolen, John Sullivan, Andrew King, Sydney Finfer, Cierra Richardson
(Back): Elizabeth Handley, Jesse Hester, Christian Bawden, David Whiteley, Shawn Ashley, Nathan Sparkman, Keith Mallory, Patrick Melvin, Bradley Fairchild, Dustin Rae, Chandler Sharp, Genevieve Read, Alex Albaugh, Katherine Clinesmith

Choir

Cierra Richardson
Katherine Clinesmith, Zachary Gardner, Joe Schumacher, Jamie Gust, Christian Bawden

Scouts

(Kneeling): Cierra Richardson, Virginia Collier, Nikita Thornton, Abdullah Al-Shanfari, Joseph Witte
(Middle): Matthew Dandorf, Cole Hays, Elizabeth Handley, Ashley Allen, CPT Anissa Wuthnow, Christopher Doak, CPT Neil Crews, Priscilla Ulrich, Michael Houck, Andres Bautista, Jesse Hester
(Back): Jamie Gust, Sean Lawless, Chris Bawden, Bradley Fairchild, Steven Sottile, Brice King, John Dulaney, Joey Johnston, Tyler Lynch, Dustin Rae, Jackson Dinsdale, Kate Clinesmith, Manuel Vandermolen

Ranger Team

(Front): Jason Togi, Samuelu Wells, Talishabeth McMoore, Taylor Gabbert, Herbes Lopez, Erick Wainer, Caitlyn LeClerc
(Back): Jordan Chipley, Jaron Jones, Timophey Razumovsky, Raymond Mapu, Tulifau Mauga, Jeremy Fuentes, John Dulaney, Brandon McCauley, Andrew Tiapula, Brandon Kilthau, Sonny Saleutogi

Early Commissioning Program

(Front): Guillermo Ca'liz, Matalaloifi Elisara, Desara Selestino, Christina Macomber, Taylor Gabbert, Jason Togi, John Jondahl, Jeremy Fuentes, Benjamin Tuitasi, Talishabeth McMoore, Mose Wilson, George Woodward, Priscilla Ulrich, Emily Posala, Chris Doak

(Middle): Namir Jones, David Whiteley, Bradley Fairchild, Meaole Meaole, Andrew Tiapula, Timothy Darang, Brandon McCauley, Michael Waldron, Sonny Saleutogi, AJ Waldrop, Andrew Wainscott, Asomaliu Pei, Herbes Lopez, Aaron Hooker, Manuel Vandermolen, Randy Graf, Esaias Fa'aita, John Sullivan, Brandon Kilthau, Jordan Chipley, Silivelio Iosefo

(Back): Prescott Kiplinger, Jaron Jones, Caitlyn LeClerc, John Dulaney, Marina Grumberg, Tulifau Mauga, Anitoa Laumoli, Timophey Razumovsky, Keith Mallory, Chris Duncan

Honor Council

Taylor Gabbert
Mose Wilson, Talishabeth McMoore,
Miller Yost, Romarico Arroyo,
Genevieve Read

College Sophomores

(Front): Andrew Tiapula, Benjamin Tuitasi, Kylie Esco, John Sullivan, Caitlyn LeClerc, Taylor Gabbert, Jason Togi, Chris Doak, Marina Grumberg, Sonny Saleutogi

(Middle): Jaron Jones, Aaron Hooker, Timophey Razumovsky, John Dulaney, Andrew Howells, Keith Mallory, Andrew Wainscott, Christopher Duncan

(Back): Prescott Kiplinger, Talishabeth McMoore, Timothy Darang, Raymond Mapu, Siosiana Akoteu, Silivelio Iosefo

High School Seniors

(Front): Dustin Rae, Ryan Parr, Chandler Sharp, Zach Razafinjatovo, Alia Al-Yahya, Christian Bawden, Jackson Welliver, Joe Schumacher, Bobby Gay, Ricky Cornett, Alex Ruppel, Rex Teachenor, Nicole Baker, Ashley Allen, Kailen Lust, Ahmed Al-Shanfari, Virginia Collier, Robert Sherman, Andrew King, Steven Sottile, Armando Aguilar, Rodrigo Martinez, Tyler Lynch, Dylan Hill

(Back): Jackson Dinsdale, Miller Yost, Zachary Gardner, Christopher Evans, Esther Kim, Katherine Clinesmith, Taylor Nash, Jamison Gust, Matthew Dandorf, Genevieve Read

COMPANIES

These are the people we live with, eat with, laugh with, grow with...

Alpha Company

Officers & NCOs

Charlie Company

Battalion Staff

Tango Company

Delta Company

Headquarters Company

Battalion Staff

(Top Center): Esther Kim
Phillip Mark, Silivelio Iosefo, Sonny Saleutogi, Prescott Kiplinger, Taylor Gabbert, Jason Togi, Aaron Hooker

Officer's Corp

(Front): Prescott Kiplinger
(Second row): Chris Doak, George Woodward, Kylie Esco, Taylor Gabbert, Esther Kim, Taylor Nash, Caitlyn LeClerc
(Third row): Genevieve Read, Mose Wilson, Matthew Dandorf, Erick Wainer, John Jondahl, Talishabeth McMoore, Jason Togi
(Fourth row): Romarico Arroyo, Herman Flowers, Aaron Hooker, Nicholas Barkley, Silivelio Iosefo, Roy Dowson
(Back): Jackson Dinsdale, Jaron Jones, Miller Yost, John Dulaney, Timophey Razumovsky, Phillip Mark, Caleb Hill

Officers and NCOs

(Front): Prescott Kiplinger, Sonny Saleutogi
(Second row): Priscilla Ulrich, Kylie Esco, Genevieve Read, George Woodward, Caitlyn LeClerc
(Third row): Mose Wilson, Armando Aguilar, Andres Rodriguez, Herman Flowers, John Jondahl, Talishabeth McMoore, Siosiana Akoteu
(Fourth row): Romarico Arroyo, Andrew Tiapula, Kenneth Leech, Jackson Dinsdale, Jamison Gust, Brett Clement
(Back): Manuel Vandermolen, Jaron Jones, Tulifau Mauga, Timophey Razumovsky, John Dulaney, Miller Yost, Christopher Duncan

CSMs and 1st SGTs

(Front): Sonny Saleutogi
(Middle): Tulifau Mauga, Andrew Tiapula
(Back): Andres Rodriguez, Siosiana Akoteu, Manuel Vandermolen

Alpha Company

(Front): **Mose Wilson, Jaron Jones, Spencer Rutter, Tulifau Mauga, Timophey Razumovsky**

(Second row): **Michael Waldron, Namir Jones, Meaole Meaole, Andrew Howells, Kenneth Leech, James Buckingham, Randy Graf**

(Third row): **Guillermo Ca'liz, James Hovey, Benjamin Tuitasi, Samuelu Wells, Timothy Darang, Luis Marte, Corey Juarez, Jordan Chipley**

(Fourth row): **Esaias Fa'aita, Steven Flemming, Jeremy Fuentes, Brandon Kilthau, Herbes Lopez, Andrew Wainscott**

(Back): **Brandon McCauley, Kenneth Johnson, John Pierce, Raymond Mapu, Kenan Bell, Asomaliu Pei**

Charlie Company

(Front): **Miller Yost, John Dulaney, Kido Orona, Andres Rodriguez, John Jondahl**

(Second row): **Fabricio Echeverria, Nizar Al-Mamari, Chris Evans, AJ Waldrop, Carlos Sanchez, Hugo Rodriguez, Ben Daugherty**

(Third row): **Jackson Welliver, Stephen Nigro, Rex Teachenor, Cole Hays, Cole Thompson, Shelby Larson**

(Fourth row): **Zach Razafinjatovo, Troy Blase, Ryan Parr, Braxston Back, Enrique Hilst, Ricky Cornett, Sean Lawless**

(Fifth row): **Dylan Hill, Tyler Lynch, Alex Rodriguez, Zachary Gardner, Phillip Jabara, Brett Clement**

(Back): **Steven Sottile, Joe Schumacher, Rodrigo Martinez, Hunter Livingston, Taylor Burnett, Ahmed Al-Shanfari, Bobby Gay**

Delta Company

(Front): **Romarico Arroyo, Herman Flowers, Brice King, Andrew Tiapula, Jackson Dinsdale**

(Second row): **Dexter Wyckoff, Luis DeFreitas, Joseph Witte, Alex Brander, Abdullah Al-Shanfari**

(Third row): **Armando Aguilar, Ryan Crawford, Grant Gee, Luke Schroeder, Marco Siabatto, Eugenio Medina, Michael Houck**

(Fourth row): **Kainen Haney, Charles Crump, Rakeem Levy, Nhut Vo Le, Chattan Goodson, Jeremy McEntire**

(Back): **Caleb Sorrells, Alex Ruppel, Daniel Owens, Shane Bjarnason, Christopher Duncan, Robert Sherman, Mason Heinz**

Tango Company

(Front): **Talishabeth McMoore, Caitlyn LeClerc, Virginia Collier, Siosiana Akoteu, Kylie Esco**

(Second row): **Nicole Baker, Daria McGahan, Nikita Thornton, Marina Grumberg, Anitoa Laumoli, Yuan Liao**

(Third row): **Desara Selestino, Haili Alley, Emily Posala, Matalaloifi Elisara, Christina Macomber, Michela Franceschinis**

(Back): **Maddison Schofield, Jamie Neill, Mackenzie Barnett, Kailen Lust, Alia Al-Yahya, Ashley Allen, Amber Tiller**

Headquarters Company

(Front): **Genevieve Read, George Woodward, David Whiteley, Manuel Vandermolen, Jamison Gust, Priscilla Ulrich**

(Second row): **Joey Johnston, Sydney Finfer, Cameron Young, Christopher Meeks, Andrew King, Cierra Richardson**

(Third row): **Jesse Hester, John Sullivan, Elizabeth Handley, Katherine Clinesmith, Shawn Ashley, Chandler Sharp**

(Fourth row): **Nathan Sparkman, Dustin Rae, Christian Bawden, Keith Mallory, Patrick Melvin, Bradley Fairchild, Alex Albaugh**

Headquarters Company,

First of all, I would like to thank you for the honor and privilege of serving with and among you this year. This year has been by far the best year of my stay at Wentworth Military Academy. I could not have hoped for a better group of people to present me with both the opportunities and challenges I have had to face this year.

In the years ahead, I hope you will maintain the discipline and integrity that I have seen you develop at this school. I hope you keep a strong sense of justice, and as the cadet prayer says, stay "eternally dissatisfied with the imperfect world in which we live." I wish for you to always find the strength to "choose the harder path of right over the easier path of wrong", despite whatever perils and obstacles await you in the years to come.

I cherish the friendships that I have made with you all. I will look back fondly on this year in the future, and I hope that you will do the same.

Finally, would like to congratulate you all on both an end and a beginning. While the struggles and hardships of this year have come to a close, there are many still ahead for both those who are still here, and for those who have moved on. During these coming times of hardship remember, "the only thing necessary for evil to triumph, is for good men to do nothing".

Good luck and Godspeed, HQ.

—Cadet John Sullivan
Headquarters Company, Wentworth Military Academy

ARMANDO AGUILAR • SIOSIANA AKOTEU • ALEX ALBAUGH • ASHLEY ALLEN • HAILI ALLEY • NIZAR AL-MAMARI • ABDULLAH AL-SHANFARI • AHMED AL-SHANFARI • ALIA AL-YAHYA • ROMARICO ARROYO • SHAWN ASHLEY • MATTHEW ASHMORE • BRAXSTON BACK • NICOLE BAKER • NICHOLAS BARKLEY • MACKENZIE BARNETT • SPENSER BARR • ANDRES BAUTISTA • CHRISTIAN BAWDEN • KENAN BELL • BLAKE BENNETT • SHANE BJARNASON • TROY BLAS, • ALEJANDRO BRANDER • SHAWN BREWER • RYAN BRUGIONI • JAMES BUCKINGHAM • TAYLOR BURNETT • ALEXANDR BUSH • GUILLERMO CA'LIZ • JORDAN CHIPLEY • AMBER CHOATE • BRETT CLEMENT • KATHERINE CLINESMITH • VIRGINIA COLLIER • RICKY CORNETT • RYAN CRAWFORD • CHARLES CRUMP • TYLER DALTON • MATTHEW DANDORF • TIMOTHY DARANG • BENJAMIN DAUGHERTY • EVAN DAVIS • LUIS DEFREITAS • JACKSON DINSDALE • CHRISTOPHER DOAK • ROY DOWSON • JOHN DULANEY • CHRISTOPHER DUNCAN • FABRICIO ECHEVERRIA • MATALALOIFI ELISARA • KYLIE ESCO • CHRIS EVANS • ESAIAS FA'AITA • BRADLEY FAIRCHILD • SYDNEY FINFER • STEVEN FLEMMING • HERMAN FLOWERS • MICHELA FRANCESCHINIS • JEREMY FUENTES • TAYLOR GABBERT • ZACHARY GARDNER • ROBERT GAY • GRANT GEE • NIGEL GOFF • CHATTAN GOODSON • RANDY GRAF • MARINA GRUMBERG • JAMISON GUST • MASON HALEY • ELIZABETH HANDLEY • KAINEN HANEY • BRENNAN HARMS • MATTHEW HARRISON • NICHOLAS HAYS • MASON HEINZ • JESSE HESTER • CALEB HILL • DYLAN HILL • ENRIQUE HILST • ETHAN HILYARD • AARON HOOKER • MICHAEL HOUCK • JAMES HOVEY • ANDREW HOWELLS • DAVID HYATT • SILIVELIO IOSEFO • PHILLIP JABARA • JADE JACKSON • KENNETH JOHNSON • JOSEPH JOHNSTON • JOHN JONDAHL • NAMIR JONES • JARON JONES • COREY JUAREZ • BRANDON KILTHAU • ESTHER KIM • BRICE KING • ANDREW KING • PRESCOTT KIPLINGER • HARRY KNUTSON • SHELBY LARSON • ANITOA LAUMOLI • SEAN LAWLESS • CAITLYN LECLERC • SOYOUNG LEE • KENNETH LEECH • RAKEEM LEVY • TRISTAN LIDDY • YOON-JIN LIM • ALFRED LIUSAMOA • JACINTA LIVA • HUNTER LIVINGSTON • HERBES LOPEZ • KAILEN LUST • ANASTASIA LUTZ • TYLER LYNCH • JADEN MACKEY • CHRISTINA MACOMBER • KEITH MALLORY • JOANACANI MANAEA • RAYMOND MAPU • PHILLIP MARK • LUIS MARTE • RODRIGO MARTINEZ • TULIFAU MAUGA • BRANDON MCCAULEY • JEREMY MCENTIRE • DARIA MCGAHAN • TALISHABETH MCMOORE • MEAOLE MEAOLE • EUGENIO MEDINA • CHRISTOPHER MEEKS • PATRICK MELVIN • RALPH MILLER • JEREMY MOCK • DIEGO MUNOZ • TAYLOR NASH • JAMIE NEILL • STEPHEN NIGRO • TAYLOR NOLEN • KIDO ORONA • DANIEL OWENS • JOSHUA OYOLA • RYAN PARR • DOMINIQUE PASCUAL • ASOMALIU PEI • DIEGO PELFINI • VINCENT PERALTA • GABRIEL PEREIRA • CAMERON PERRY • JOHN PIERCE • EMILY POSALA • AGNES POWELL • DUSTIN RAE • JONATHON RATLIFF • ZACH RAZAFINJATOVO • TIMOPHEY RAZUMOVSKY • GENEVIEVE READ • CLAIRE REWERTS • CIERRA RICHARDSON • HUGO RODRIGUEZ • ALEX RODRIGUEZ • ANDRES RODRIGUEZ • ALEX RUPPEL • STEVEN RUSSELL • SPENCER RUTTER • SONNY SALEUTOGI • CARLOS SANCHEZ • CHRISTOPHER SANFT • VIKTORIYA SCHAAF • MADDISON SCHOFIELD • LUKE SCHROEDER • JOSEPH SCHUMACHER • DESARA SELESITINO • ADAM SHALZ • CHANDLER SHARP • ROBERT SHERMAN • MARCO SIABATTO • BRADLEY SIMMS • MASELA SO'OALO • CALEB SORRELLS • STEVEN SOTTILE • NATHAN SPARKMAN • DYLAN STULL • JOHN SULLIVAN • REX TEACHENOR • D'ANGELO THOMAS • COLE THOMPSON • NIKITA THORNTON • ANDREW TIAPULA • AMBER TILLER • LUCILLA TOFILAU • JASON TOGI • NICHOLAS TRENT • BENJAMIN TUITASI • DEVON TURNBAUGH • PRISCILLA ULRICH • SASAGI VAIMAUGA • MANUEL VANDERMOLEN • AGALELEI VILI • NHUT VO-LE • ERICK WAINER • ANDREW WAINSCOTT • MICHAEL WALDRON • AJ WALDROP • JACKSON WELLIVER • SAMUELU WELLS • DAVID WHITELEY • MOSE

WILSON • JOSEPH WITTE • GEORGE WOODWARD • DEXTER WYCKOFF • MILLER YOST • CAMERON YOUNG • WILLIAM SELLERS • MICHAEL LIERMAN • ROBERT LEVY • MICHAEL DESENS • TIM CASEY • RICHARD COTTRELL • STEVE NASH • BILL NOLDE • JOHN MEYER • GLENN MILLER • AL MCCORMICK • DARREN FITZ GERALD • JOE BARNHILL • JACKI WORTHINGTON • ED FIORA • LOGAN SEALS • GLORIA RYUN • BETH AINSWORTH • LAURA ALBER • WILSON AUSMER, JR. • MARY BAILEY • SEAN BAKER • SHARON BAYNE • JUSTIN BOWDEN • RONALD BRYANT • DREW BURKEYBILE • LINDA CHRISTIAN • NEIL CREWS • ROSITA DIAL • MICHAEL EMERICK • CARL EVANS • FRED FAILING • HELAMAN FEPULEAI • MARYANN FLORENCE • RANDY FLORENCE • PAMELA GROHS • CINDY HOWARD • RICKIE JACKSON • CAROL LAJAUNIE • STEPHEN MAGGARD • NORMA MARING • JUDY MAYFIELD • DAVID MOELLER • MAXINE MOORE • CHENEY PARRISH • PAM RATLIFF • JILL RICHARDS • GARRY ROBBINS • MATT RORVIG • ALECIA SCHMIDT • BONNIE SEELINGER • CRISTHINA STARKE • DANA SUTTON • LONNIE SUTTON • PAM SWOFFORD • DEBBIE TAYLOR • ROBERT TEACHENOR • RUBY UTZ • SHELLY WELCH • ANISSA WUTHNOW • ERIC ANDERSON • BOB BARR • SHANNON BOWDEN • BOB BROCK • HAMID GHAZAEI • CONNIE GREEN • DAN GROSSO • AMY LEGATE • GARY LOVE • JERRY MASUDA • DON MCEWEN • SCOTT MISCHKA • SCOTT NELSON • JENNIFER NOBLE • EMILY OLDHAM • CAROLINE RATCLIFFE • JAY ROBBINS • LEE SCHNITTKER • SHELBY SEELINGER • JAMES UPTON • BECKY YOUNG-MUELLER • BRENT ZWEIFEL • ARMANDO AGUILAR • SIOSIANA AKOTEU • ALEX ALBAUGH • ASHLEY ALLEN • HAILI ALLEY • NIZAR AL-MAMARI • ABDULLAH AL-SHANFARI • AHMED AL-SHANFARI • ALIA AL-YAHYA • ROMARICO ARROYO • SHAWN ASHLEY • MATTHEW ASHMORE • BRAXSTON BACK • NICOLE BAKER • NICHOLAS BARKLEY • MACKENZIE BARNETT • SPENSER BARR • ANDRES BAUTISTA • CHRISTIAN BAWDEN • KENAN BELL • BLAKE BENNETT • SHANE BJARNASON • TROY BLAS, • ALEJANDRO BRANDER • SHAWN BREWER • RYAN BRUGIONI • JAMES BUCKINGHAM • TAYLOR BURNETT • ALEXANDR BUSH • GUILLERMO CA'LIZ • JORDAN CHIPLEY • AMBER CHOATE • BRETT CLEMENT • KATHERINE CLINESMITH • VIRGINIA COLLIER • RICKY CORNETT • RYAN CRAWFORD • CHARLES CRUMP • TYLER DALTON • MATTHEW DANDORF • TIMOTHY DARANG • BENJAMIN DAUGHERTY • EVAN DAVIS • LUIS DEFREITAS • JACKSON DINSDALE • CHRISTOPHER DOAK • ROY DOWSON • JOHN DULANEY • CHRISTOPHER DUNCAN • FABRICIO ECHEVERRIA • MATALALOIFI ELISARA • KYLIE ESCO • CHRIS EVANS • ESAIAS FA'AITA • BRADLEY FAIRCHILD • SYDNEY FINFER • STEVEN FLEMMING • HERMAN FLOWERS • MICHELA FRANCESCHINIS • JEREMY FUENTES • TAYLOR GABBERT • ZACHARY GARDNER • ROBERT GAY • GRANT GEE • NIGEL GOFF • CHATTAN GOODSON • RANDY GRAF • MARINA GRUMBERG • JAMISON GUST • MASON HALEY • ELIZABETH HANDLEY • KAINEN HANEY • BRENNAN HARMS • MATTHEW HARRISON • NICHOLAS HAYS • MASON HEINZ • JESSE HESTER • CALEB HILL • DYLAN HILL • ENRIQUE HILST • ETHAN HILYARD • AARON HOOKER • MICHAEL HOUCK • JAMES HOVEY • ANDREW HOWELLS • DAVID HYATT • SILIVELIO IOSEFO • PHILLIP JABARA • JADE JACKSON • KENNETH JOHNSON • JOSEPH JOHNSTON • JOHN JONDAHL • NAMIR JONES • JARON JONES • COREY JUAREZ • BRANDON KILTHAU • ESTHER KIM • BRICE KING • ANDREW KING • PRESCOTT KIPLINGER • HARRY KNUTSON • SHELBY LARSON • ANITOA LAUMOLI • SEAN LAWLESS • CAITLYN LECLERC • SOYOUNG LEE • KENNETH LEECH • RAKEEM LEVY • TRISTAN LIDDY • YOON-JIN LIM • ALFRED LIUSAMOA • JACINTA LIVA • HUNTER LIVINGSTON • HERBES LOPEZ • KAILEN LUST • ANASTASIA LUTZ • TYLER LYNCH • JADEN MACKEY • CHRISTINA MACOMBER • KEITH MALLORY • JOANACANI MANAEA • RAYMOND MAPU • PHILLIP MARK • LUIS MARTE • RODRIGO MARTINEZ • TULIFAU MAUGA • BRANDON MCCAULEY • JEREMY MCENTIRE • DARIA MCGAHAN • TALISHABETH MCMOORE • MEAOLE MEAOLE • EUGENIO MEDINA • CHRISTOPHER MEEKS • PATRICK MELVIN • RALPH MILLER • JEREMY MOCK • DIEGO MUNOZ • TAYLOR NASH • JAMIE NEILL • STEPHEN NIGRO • TAYLOR NOLEN • KIDO ORONA • DANIEL OWENS • JOSHUA OYOLA • RYAN PARR • DOMINIQUE PASCUAL • ASOMALIU PEI • DIEGO PELFINI • VINCENT PERALTA • GABRIEL PEREIRA • CAMERON PERRY • JOHN PIERCE • EMILY POSALA • AGNES POWELL • DUSTIN RAE • JONATHON RATLIFF • ZACH RAZAFINJATOVO • TIMOPHEY RAZUMOVSKY • GENEVIEVE READ • CLAIRE REWERTS • CIERRA RICHARDSON • HUGO RODRIGUEZ • ALEX RODRIGUEZ • ANDRES RODRIGUEZ • ALEX RUPPEL • STEVEN RUSSELL • SPENCER RUTTER • SONNY SALEUTOGI • CARLOS SANCHEZ • CHRISTOPHER SANFT • VIKTORIYA SCHAAF • MADDISON SCHOFIELD • LUKE SCHROEDER • JOSEPH SCHUMACHER • DESARA SELESITINO • ADAM SHALZ • CHANDLER SHARP • ROBERT SHERMAN • MARCO SIABATTO • BRADLEY SIMMS • MASELA SO'OALO • CALEB SORRELLS • STEVEN SOTTILE • NATHAN SPARKMAN • DYLAN STULL • JOHN SULLIVAN • REX TEACHENOR • D'ANGELO THOMAS • COLE THOMPSON • NIKITA THORNTON • ANDREW TIAPULA • AMBER TILLER • LUCILLA TOFILAU • JASON TOGI • NICHOLAS TRENT • BENJAMIN TUITASI • DEVON TURNBAUGH • PRISCILLA ULRICH • SASAGI VAIMAUGA • MANUEL VANDERMOLEN • AGALELEI VILI • NHUT VO-LE • ERICK WAINER • ANDREW WAINSCOTT • MICHAEL WALDRON • AJ WALDROP • JACKSON WELLIVER • SAMUELU WELLS • DAVID WHITELEY • MOSE WILSON • JOSEPH WITTE • GEORGE WOODWARD • DEXTER